THE NAPANEE BEAVER

Historical Society

Vol. LXIII No 22—E J. POLLARD, Editor and Proprietor. NAPANEE, ONTARIO, CANADA—TUESDAY, Ap... $1.50 per year in advance

Ask Your Grocer

for a trial package of

"SALADA"

GREEN TEA

If you enjoy green tea you will be satisfied with no other blend.—Try it today.

DOXSEE & CO.

SPRING MILLINERY

The Hats we are displaying are more becoming, more practical, and more fascinating than ever.

From the lowest to the highest priced models each is truly representative of the most authorative modes for the coming season.

VEILING AND VEILS

In Navy, Grey, Brown, and Black, including the small beauty veil.

CORSETS A SPECIALTY

The Leading Millinery House

Good Clothes at Reasonable Prices are the kind we make and sell

Suits made to order from **$25 to $45**

Suits Ready-to-Wear from **$15 to $30**

Save by buying your Boys' Suits at our store. They are the kind that give long service.

W.W.ADAMS

Merchant Tailor

Newburgh, - Ont.

Brick

Special Prices to clear out the yard.

W. H. J. HAINES

TAMWORTH, - ONTARIO

24-tf

INSURANCE

For Fire Insurance try ALFRED McCUTCHEON, Roblin.

A number of companies to choose from.

Office: Residence, Roblin, Main Street. 27-tf

HOTEL FOR SALE—Known as he Bay View Hotel, Bath. Apply to N. RIKLEY, owner, Bath.

FOR SALE—The Baker house, Dundas street, all modern conveniences. Apply on premises. 21-tf

FOR SALE—Water power washing machine, nearly new. Cheap for quick sale. Apply MICHAEL MAKER.

FOR SALE—Motor Boat and boat house, both in first class condition. Apply SEYMOUR'S BOOT SHOP, John street, Napanee. 21-tf

FOR SALE—One of the most desirable properties in town, all modern conveniences and excellent location. Opposite Harvey Warner Park. Apply to C. W. BOWEN. 27-tf

ALWAYS a number of farms and houses in town for sale. Owners may also list property for sale at low terms. No sale, no charge. T. B. GERMAN, Barrister, Napanee, Ont. 6-tf

TO RENT—Comfortable home for two or three people. Modern conveniences, hardwood floors. Centrally located. $15.00 per month. Apply E. L. BEDORE, Thomas street, phone 339 W.

PLANTS FOR SALE—Columbia Raspberry, and leading varieties of Strawberries. Write or phone R. P. JOYCE, Napanee, R. R. No. 3 ; phone 230-r-2 ; or leave your order at Scrimshaw's grocery. 22tf

½ TON FORD TRUCK FOR SALE 1917, a sacrifice. Have you heard about the new Peerless Hand Milker. Ask your neighbor. Frost & Wood Machinery and Cockshutt Plows. Slater Roofing. Sold by SPENCER & SON. 34

FOR SALE—8-roomed house, in good repair, electric lights, new furnace, 2 barns and nine acres of land, well and cistern, one acre in cherries. This property is ten minutes walk to post office, Napanee. Suitable for garden, poultry and bees. Pasture for two cows. Beautiful location. Possession any time ; ideal property for anyone. See ARTHUR CLARK, or F. C. BOGART. 42

FOR SALE !

The Rennie Block Napanee

J.W. METZLER

19-tf

COAL!

We have on hand at reduced prices a supply of fresh mined Anthracite Coal.

Furnace Coal, $15.00 per ton.

Chas. Stevens Co., Limited

19-tf

Muresco, the perfect wall finish all colors, DAVY & ALLISON.

Redeeming Victory Coupons

DON'T neglect to clip your Victory Bond Coupons when payment is due. Any branch of this bank will cash them—or deposit them to your credit in a savings account where they will earn money for you by accumulating interest.

THE DOMINION BANK

NAPANEE BRANCH,

G. PATTON CARR, Manager.

Deposit Your Coupons

WHEN you cut the coupons from your Victory Bonds or other securities, the logical place to put them is into your savings account.

Savings Departments are maintained at all our branches and Victory Bond coupons will be received for deposit or encashment without charge.

Let the interest from your investment earn more interest in the "Standard".

THE STANDARD BANK OF CANADA

Napanee Branch, R. R. White, Manager.

Branches also at Belleville, Brighton, Camden East, Deseronto, Newburgh, Picton, Trenton and Kingston.

ONTARIO LEGISLATURE

Looking back from a ten days' perspective upon the proceedings of the 1924 session o fthe Legislature, the first under the Ferguson Government, the business of the House takes into significance as compared to the tremendous importance from a public standpoint of what transpired before the Public Accounts Committee.

Ontario's shame for her public life is perhaps accentuated because the Government investigators left an apparently dirty floor still unswept, in failing to bring before the searchlight of public gaze the full facts of the disposal of the mysterious $25,000 check, which was drawn to cash by the Home Bank authorities exactly at the time of the 1919 election.

What little the public heard about the disposition of the $25,000, which was part of profits on a Conservative Government bond transaction, it owes to the efforts of W. E. N. Sinclair, K.C., Liberal leader. After listening patiently for three weeks to the sins of the Drury Government and its ministry, as elicited from witnesses by Government examiners, suddenly, just before the wind-up of the committee, Mr. Sinclair moved for the appearance before the committee of C. C. Whittaker, Supervisor of the Home Bank, M. J. Haney, former President of the Bank, Assistant Treasurer, Charles A. Matthews, former Assistant Treasurer Sproule, J. C. Mason, and others who might be able to tell the committee about the $25,000.

Even with the one witness which the committee was able to get for Mr. Sinclair, the result was startling. Mr. Whittaker, who previously had not thrown light on the disposition of the $25,000, in cash which the former Home Bank Manager, J. Cowper Mason, drew, said he remembered that Mason told him the money was going up to the Parliament Building by M. J. Haney. That was brand new evidence for the committee and the intensity of interest was evidenced by the broadside of questions showered on Mr. Whittaker as he instantly deluged by Liberal and Conservative examiners.

It was also a fact that there was no chance to cross-examine Mr. Haney on account of his illness and Mr. Clarkson was also called to give statement in regard to Mr. Haney, and it should be remembered that Mr. McGarry was then in the Cabinet. Liberal members secured from Mr. Whittaker a recollection that he had seen the bank's car with Mr. Haney in it, in front of the Parliament Buildings, and Conservative examiners secured a statement that he now thought Manager Mason's explanation of the withdrawal of $25,000 of bank funds to be a "blind."

The committee ceased operations with that $25,000 matter hanging in the air, just at that point where Liberal members had planned to bring in Assistant Treasurer Matthews was not brought forward although Liberal members almost daily, particularly Messrs. Sinclair, Glaspell and Fisher, made pointed inquiries. Mr. Haney, who was said to have brought the money to the Buildings was not made a broadside declaration that he never handled the $25,000.

It is to be remembered that the bulk of the Government's delvings before the committee into Home Bank payments back to do with only $15,000 of $57,000 of rake-offs which the bank books show to have been made on bank profits on provincial transactions. Former Treasurer T. W. McGarry swore positively before committee that not a cent of it reached him.

NOTICE

Motorists are hereby notified that I have been instructed to strictly enforce the Motor Vehicle Act. This warning is intended particularly for those who exceed the speed limit in the Corporation limit.

F. W. BARRETT, Chief Constable.

Blaud's Improved Iron Pills, 2 oz. box for 25c. Splendid for the blood and nerves. For sale at WALLACE'S.

Dr. Ralph Aylesworth

Eye Specialist

Will be in Napanee EACH SATURDAY, At F. W. Smith & Bro's. Store

Make your appointments early.

17-tf

TAMWORTH

W. J. Paul spent last week with his son, Ross Paul.

Walter Redden has commenced work repairing his residence, damaged in a recent fire.

Miss Annie Paul, of Toronto, is visiting her brother, Mr. Paul.

Mr. Fletcher will be laid up for some time in Kingston with typhoid fever, who underwent an operation for appendicitis.

Miss Patterson spent the Easter holidays at her home.

Mr. Whaley and Wilson Davis spent the holidays in Tamworth.

Mr. A. B. Carscallen is in Toronto on business.

Miss Mallory spent her holidays at her home in Enterprise.

Miss Alexander spent her holidays in Arden.

Paul Weighill, of Campbellford, spent Easter in town.

Percy Thornton, wife and daughter, spent Easter with his brother and sister.

A little girl has arrived at the home of Thomas Whitaker.

Alexander Lynch has bought the old Huffman farm.

A. B. Carscallen, Jay Donovan, Albert Milligan and Johnny Bonter motored to Belleville Sunday last to meet the school board of directors on Monday.

Coal Oil Stoves.

Insure kitchen comfort and economy. See our Nesco Perfect and New Perfect. The best on the market.

WILSON'S HARDWARE.

BATH.

Mrs. John Forester visited her son, Frank Kellar, at Marmora, N.Y. Miss Marion Mallory accompanied her to Toronto and spent Easter with friends there.

Miss Dorothy Hollingsworth spent Easter at T. W. Harold Northmore spent the holidays at his home in Bath.

Mr. and Mrs. D. Hall, Napanee, and Mrs. Webster spent Sunday last at Link's Mills with their daughter, Mrs. Claude Thompson.

Mr. and Mrs. Wm. Davy and family, Kingston, spent Sunday last at H. H. Hall's.

Mrs. Prinyer, also Mrs. Conley and baby, of Wolfe Island, were recent visitors at D. Hall's.

Miss Gladys Upper spent the holidays with her, Mrs. Robert Steven.

Clarence McGuin, Kingston, is visiting some time with his parents, Mr. and Mrs. W. McGuin.

Ernest Young, Peterboro, has spent the holidays with his mother, Mrs. Young, and Mrs. Fraser.

Mrs. Chapman and family have moved to Napanee.

Mr. and Mrs. Max Calver spent Sunday last at Odessa.

Mrs. Webster, Kingston, is visiting at D. H. Robinson's.

Miss Mackenzie, Parrott's Bay, was a recent visitor at D. H. Wemp's.

Mr. and Mrs. M. Miller and daughter, also Miss Bowman, and some other friends from Kingston, spent Easter at Charles Young's.

CAMDEN EAST.

Guy Saul left on Wednesday morning last for the United States to have a medical examination before leaving for a new position in the Philippine Islands.

The W. M. S. met at the home of Mrs. L. D. Williams on April 16th. The Mission Circle held their Easter open meeting the same evening in the Methodist church. Mrs. J. W. Wagar, of Enterprise, gave very helpful talks on missionary work at both meetings. They were also largely attended and the offerings very generous.

Miss Helen Williams spent the Easter holidays at Harrowsmith with relatives.

Mr. and Mrs. N. J. Babcock and family motored to Belleville and Hamilton to visit friends.

Mr. and Mrs. Toronto, visited his sister, Mrs. A. Dickson, recently, who has been ill.

Mr. and Mrs. James Henderson have gone to live with their daughter, Mrs. M. Wagar, of Switzerville.

Mrs. Clifford Skinner and two children are spending the holidays in Toronto with her parents.

Among those who were here for the Easter holidays were : Misses Pearl and Cecelia Osterhout, of Kingston, with their parents, Mr. and Mrs. R. J. Oster ; Miss Alice Macdonald, Sharps Corners, with her parents, Mr. and Mrs. James Macdonald ; Miss Marion Riley, of Ottawa, with her parents, Mr. and Mrs. Gerald Riley, of Orillia, with his mother, Mrs. R. Guy, his sister, Mary and three children, George Lewis, of Ottawa, with his parents, Mr. and Mrs. R. Lewis ; Miss Maude Hawley with her mother, Mrs. B. Hawley, and brothers and sisters.

Mr. and Mrs. A. Aikenbrack and family spent Sunday evening last the guests of Mr. and Mrs. R. Lewis and family.

H. J. GLEESON, M.B. University of Toronto.

Office of late Dr. Grant, corner of East and Bridge streets.

Office hours 1.30 to 5 p.m., 7 to 9 p.m. Phone 123.

TAMWORTH

Order is distinguished by the pictures in its activities. On May 1st, and (Thursday) ... this will be con... ...

...ense is this in ... ...Chamber on every ... 4 p.m., the ... in attendance ... children that are ... they must ... Their weight ... examination ... made, and ... instruction ... basis of the ... examination ... kept and ad... vice given weekly or as frequently as may be ... in order to keep ... at the standard in re... spect to ...

A great many people do not know whether their disease is ... perfectly ... or not. So ... a ... exam... thoroughly all is ... ... and ... examination ... should be made systematically. For this purpose the clinic is to be operated ... and the town will make full use of its service.

In the Council Chamber every Thursday, from ... until 4 p.m.

One of the best spring tonics and blood purifiers we know of is Burdock and Sarsaparilla with Potassium Iodide. Everybody needs just such a treatment after the winter's cold. Only $1.00 bottle at WALLACE'S.

STORMS CORNERS.

Miss Ethel Parrott spent her Easter vacation with her parents, Mr. and Mrs. Ernest Parrott.

Miss Hair returned to her home at Gananoque for the Easter holidays.

Mr. and Mrs. C. H. Parrott left here on Thursday for Kingston, en route for their new home in Herchimer, N.Y.

Miss Hazel Reid spent her vacation under the parental roof at Stormsdale.

Mrs. Fred Smith attended the funeral of the late Walter Smith, Westbrook, on Monday morning last.

The Spring round here are ... waiting for warm ... ... starts spring work.

Looking for delicious ... Candy for Easter Sunday? ... many varieties of this ... manufactured ... put up ... ...

THE NAPANEE EXPRESS

Historical Society

Vol. LXIII No 22—E J. POLLARD, Editor and Proprietor. $1.50 per year in advance

NAPANEE, ONTARIO, CANADA—TUESDAY, APRIL 29th, 1924.

Ask Your Grocer

for a trial package of

"SALADA"

GREEN TEA

If you enjoy green tea you will be satisfied with no other blend. — Try it today.

DOXSEE & CO.

SPRING MILLINERY

The Hats we are displaying are more becoming, more practical, and more beautiful in shape and color. From the most exclusive to the highest grade of moderate priced hats, the assortment of the most authentic styles is complete in the millinery section.

VEILING AND VEILS

In Navy, taupe, brown and black. Chiffon and silk beauty veils.

CORSETS A SPECIALTY

The Leading Millinery House

Good Clothes at Reasonable Prices

Suits made to order from $25 to $45

Suits Ready-to-Wear from $15 to $30

Save by buying your Boys' Suits at our store. They are the kind that give long service.

W. W. ADAMS

Merchant Tailor

Newburgh, - Ont.

Brick

Special Prices to clear out the yard.

W. H. J. HAINES

TAMWORTH, - ONTARIO

24-tf

INSURANCE

Fire Insurance Only

ALFRED MOFFATT, Agent

Representing Companies to cover every risk.

Office

Residence, Bridge Street

Phone 37 or 108

27-tf

HOTEL FOR SALE. Known as the Bay View Hotel, Bath. Apply to D. RIKLEY, owner, Bath

FOR SALE. The Baker house, Dundas street, all modern conveniences. Apply on premises. 21-tf

FOR SALE. Water power wash-ing machine, nearly new. Cheap for quick sale. Apply MICHAEL MAKER

FOR SALE. Motor Boat and boat house, both in first class condition. Apply SEYMOURS BOAT SHOP, John street, Napanee. 21-tf

FOR SALE. One of the most desirable properties in town, all modern conveniences and excellent location. Opposite Harvey Warner Park. Apply to C. W. BOWEN 27-tf

ALWAYS a number of farms and houses in town for sale. Owners may also list property for sale at low terms. No sale, no charge. J. B. GERMAN, Barrister, Napanee, Ont. 6-tf

TO RENT—Comfortable home for two or three people. Modern conveniences. Hardwood floors, centrally located. $15.00 per month. Apply E. L. BELDORE, Thomas street, phone 109 W.

CLOTHES FOR SALE. Extended terms to reliable parties. Apply to W. H. GERMAN, Napanee, Ont. 22tf

½ TON FORD TRUCK FOR SALE 1917, a sacrifice. Have you heard about the new Peerless Hand Milker. Ask your neighbor. Frost & Wood Machinery and Cockshutt Plows. Slater Roofing. Sold by SPENCER & SON. 34

FOR SALE. Seven-roomed house, in good repair, electric lights, new furnace, 2 baths and nine acres of land, well and cistern, one acre of fruit. Price for quick sale, $4,000. Terms to suit purchaser. Apply to post office, Napanee. Suitable for garden, poultry and bees. Pasture for two cows. Beautiful location. Possession any time. An ideal property for anyone. See ARTHUR CLARK or F. C. BOGART. 12

FOR SALE—Brick house, in good repair, electric lights, new furnace, 2 baths and nine acres of land, well and cistern, one acre of fruit. Price for quick sale, $4,000. Terms to suit purchaser. Apply to post office, Napanee. Suitable for garden, poultry and bees. Pasture for two cows. Beautiful location. Possession any time. An ideal property for anyone. See ARTHUR CLARK or F. C. BOGART. 12

FOR SALE!

The Rennie Block

Napanee

J. W. METZLER

19-tf

COAL!

We have on hand at reduced prices a supply of fresh mined Anthracite Coal.

Chas. Stevens Co., Limited

19-tf

Moore's "The perfect wall finish" paints. DAVY & ALLISON

ONTARIO LEGISLATURE

Looking back from a ten days' perspective upon the proceedings of the 1924 session of the Legislature, the first under the Ferguson Government, the business of the House pales into significance as compared to the tremendous importance from a public standpoint of what transpired before the Public Accounts Committee.

Ontarians shame for her public life is perhaps accentuated because the Government investigations left an apparently dirty blot still unswept in failing to bring before the searchlight of public gaze the full facts of the suppression of the mysterious $25,000 check which was drawn to cash by the Home Bank authorities exactly at the time of the 1919 election.

What little the public heard about the disposition of the $25,000 which was part of profits on the Provincial Government bond transaction, owing to the efforts of W. E. Sinclair, K.C., Liberal leader, after protracted pumping from unwilling witnesses by Mr. Sinclair and Mr. Lennox, was as unsatisfactory as it was meagre. It was elicited from witnesses by Mr. Sinclair that the money was paid to the Liberal Association before the election, and that Mr. Whitlaker, manager of the Home Bank, Mr. Hanna, General President of the Bank, and Mr. Mc[illegible], former Attorney-General, were the Liberal leaders who might be considered responsible for the disposition of the money.

Mr. Whitlaker was the witness who was asked to explain the mysterious cash withdrawal of $25,000 on the morning of the election day. He could not explain the withdrawal. Mr. Whitlaker had not checked the slip which the bank manager had signed. Mr. Whitlaker said that Mr. Hanna, General President of the Bank, had asked him to get the money. Mr. Whitlaker was asked if Mr. Hanna had told him what he wanted the money for. He replied that Mr. Hanna had not told him. Mr. Whitlaker was asked if Mr. Hanna had told him that Mr. McGarry had got the money. Mr. Whitlaker replied that Mr. Hanna had not told him that Mr. McGarry had got the money. Mr. Whitlaker was asked if he had not understood that Mr. McGarry had got the money. Mr. Whitlaker replied that he had not understood that Mr. McGarry had got the money. Mr. Whitlaker was asked if he had not understood that Mr. McGarry had got the money. Mr. Whitlaker replied that he had not understood that Mr. McGarry had got the money.

How Does Your Porch Floor Look?

There are two outstanding features about this Porch Floor Paint. One is that it is SPECIALLY made for Porch Floors—and combines a hard durable finish with a clean lustrous appearance. The other is that two pints will go as far as *three* pints of ordinary or so called cheap paint—assuring the consumer of Best Results and a considerable saving on the cost of material. The reason is to be found in the quality of the ingredients used and the fineness to which they are ground by powerful machinery. It is easily applied, dries quickly, and can be had in six harmonious shades.

Lowe Brothers

PORCH FLOOR PAINT

This Porch Floor Paint is a product of The Lowe Brothers Company, Toronto, manufacturers of the well known quality products, "High Standard" Liquid Paint and Mellotone Flat Wall Paints.

Sold exclusively by:

BOYLE & SON.

J. M. WALKER. GEORGE RILEY.

The Best Service

A store can give its customers is to provide the best possible **VALUES** for the prices asked.

We seek to do this, and it is our purpose to make you feel you can absolutely depend upon the **QUALITY** of your purchases here.

OUR STOCK OF CLOTHING AND FURNISHINGS MERIT YOUR CAREFUL CONSIDERATION.

THE GRAHAM CO'Y.,
Napanee Out.

J. B. WILLOUGHBY, M.D., C.M.

Corner Dundas and Robinson Streets.

Office Hours :—2 p.m. to 5 p.m., 7 p.m. to 8 p.m.
Phone 307. 32-1y

Dr. S. R. McCreary, B.Sc.
Physician and Surgeon.
X-Ray a Specialty
170½ Front St., Belleville
Opposite City Hall
Phone 1200

ROYAL HOTEL BARBER SHOP

HARRY SCOTT, Proprietor.

Everything Neat and Sanitary
Best of Service Guaranteed.

GIVE US A TRIAL

H. W. SMITH

Graduate of Ontario Veterinary College. B. V. Sc., of Toronto University.

OFFICE—Centre Street.
PHONE 61

R. A. LEONARD, M. D., C. P. S.
Physician Surgeon, Etc.

Late House Surgeon of the Kingston General Hospital
Office—North side of Dundas St., between West and Robert Sts., Napanee.

T. M. GALBRAITH
B. A., M. D., C. M.

Cor. Dundas and West Streets
Specialty—Diseases of Children.
Office hours—Until 9 a. m. 1 p. m. till 3 p. m. 7 till 9 p. m.
Telephone—279.

POTATO INSPECTION AND CERTIFICATION

(Experimental Farms Note.)

Arrangements have been made for the continuation of potato inspection and certification during the coming season, and forms of application have already been forwarded to all potato growers whose fields were inspected last year. These forms are returnable up to July 1st, so that there is still ample time for any other growers who may desire to submit their fields for inspection to write for a form and secure any particulars they may desire in respect to the work. Letters (postage free should be addressed to the Dominion Botanist, Central Experimental Farm, Ottawa, who will see that every attention is paid to requests for forms and additional information. He will arrange for the carrying out of inspections at the appropriate time during the season.

Two field inspections will as usual be made, the first as near as possible to the blossoming period, and the second some three or four weeks later.

The standard for the field inspection will be the same as that applied last year, and any fields, as the result of the two inspections, found to measure up to this standard, will be considered eligible for certification, subject to an inspection of the tubers after harvest and the grading of any which may appear undesirable for seed purposes.

—o—

'TO SMOKE OR NOT TO SMOKE'

THAT is the question which has been causing deep thought and raising piles of reports and correspondence among Canadian Pacific officials who have to do with the operation of observation cars on Trans-Continental trains during the last few months. At various times previous to the war smoking in these cars was permitted, sometimes only for cigars and cigarettes and then again even for the odorous pipe itself. During the war smoking was a luxury which many were willing to forego, and the observation cars were free from tobacco, but after the war the demand for permission to smoke in these favored precincts increased to a noticeable degree, the requests coming not only from men but from ladies, as the cigarette habit has undoubtedly grown among the fair sex. The pressure of this public opinion became so pronounced that it was decided to experiment once more and to allow smoking in this part of the train, although it was admitted that the trains carrying such cars had also sleeping cars each with its smoking compartment. Public opinion, however, is a fickle thing, and the demand has grown to exclude the human vapours from these cars. Some of those who originally urged the granting of the permission are now requesting its withdrawal, evidently finding that the practise is not quite so delightful as the theory of perfect freedom. In its desire to give the greatest satisfaction to as many as possible, the Canadian Pacific has therefore decided to conclude the experiment for the time being and, commencing April 15th, to request the smokers to enjoy the society of Lady Nicotine in the smoking compartments and smoking cars expressly provided for the purpose.

—o—

Listen !

A number of second-hand coal or wood ranges, in good condition, now on hand. WILSON'S HARDWARE.

—o—

Hard and soft cut wood for sale. 'Phone 53.

ROBT. LIGHT.

SUNDAY SCHOOL LESSON

BY REV. W. H. GRIFFITH THOMAS, D.D.

Sunday, May 4 : The Assyrian Exile of Israel (II Kings, 17-27).

This lesson records the end of what might have been a promising and prosperous enterprise—the founding of the Northern Kingdom of Israel, which commenced under Divine instructions and would have been continued with the Divine blessing if only the leaders and people had been true to God. It will be useful to look at the entire story of the kingdom, so as to be able to note and understand the cause of its downfall.

I.—The Course of the History.

Limiting our attention to the Northern Kingdom, we see three periods of its history :

(1) From Jeroboam to Omri (I Kings, 12 :1-16 :28). Sixty years ; six kings.

(2) From Ahab to Jehoahaz (I Kings, 16 :29-2 ; Kings 11 :20. Eighty years ; five kings.

(3) From Joash to Hoshea (II Kings, 12-17). One hundred and twenty years ; eight kings.

In this period of about 260 years there were nineteen kings, not one of whom was good. The kingdom was far larger and more fertile than the Southern Kingdom of Juda, and the start was full of promise. But they began neglecting what was right, and, though God sent them prophets to warn them and win them from evil, there was a steady deterioration from the first, and at length there came a spirit of wilfulness that entirely set God aside. Read carefully the summary in II Kings 17.

II.—The Condition of the People.

One word marks the life of the nation all through failure. This sad fact should be studied in various ways.

1. Failure in national life. They were without the Divine blessing, and became engrossed in the practice and sin of idolatry. Why was idolatry so powerful ? What was in it that made it so attractive to the people ? Perhaps four things will explain this: (1) It appealed to the desire for the material things of life in its association with greed and luxury. (2) It was attractive because it was closely connected with sensuality. (3) It afforded a visible object of worship, and this was much easier than a worship that was concerned with the invisible and spiritual. (4) It was followed by the King and the leaders, and thus the influence of the chief personages would be powerful in leading many to adopt and practice it.

2. Failure in national vocation. There was no witness for God. Prophets were raised up by God to remind them of their duty, but all to no effect.

3. Failure in national fellowship with God. There was no covenant on which they could depend, and the action of Jeroboam (I Kings 12) in establishing new centres of worship, festivals, and a new priesthood was a fatal step which led to the downfall of the nation. [illegible] certain steps.

III.—The Cause of the Trouble.

It is a well-known principle that every effect must have its sufficient cause, and we find this illustrated in every department of life. In the physical world disease is the effect of a neglect of some natural law. In the intellectual world we see how the ease or the nonuse of the mind will result in success or failure. It is exactly the same with things moral and spiritual. Sin always brings its sad and terrible effects. The sin of unfaithfulness in Solomon was followed by the sin of Jeroboam's rebellion, and the sin of idolatry in Jeroboam. Then came such features as Israel's bad government, its weakness as to its military force, and the corresponding strength of Assyria. But the Bible traces everything up to its first cause, departure from God. The word "apostasy" means wilful departure from God, and this was at the root of all the trouble of Israel.

IV.—The Lesson For Us.

As we trace the history of Israel from its commencement to its close we cannot fail to observe some very solemn truths for individual and for corporate life.

1. Nothing happens by chance or by some wonderful "magic." There is a cause somewhere. The boy who is idle today is sure to be ignorant tomorrow. The girl who will not practice the piano today will live to regret her inability to play it when she is a woman. The one who gives way to passion may easily find herself guilty of even murder some day. The youth who is careless of truth may discover himself to be a liar later on. The man who is fond of the social glass may become a drunkard some day. The contrary is also true. Watchfulness now will tend to ever increasing understanding and clearness in the future. Persistence in right today will lay the foundation of strong character. Faithfulness will overcome capacity, and resistance to things doubtful will do much to make the man or woman rock-like by and by.

There is nothing more insidious, more certain or more decidedly to be shunned than the development of evil. It begins very simply, and sometimes in secret, it gradually gets out of control of the voice of conscience. It then proceeds to sho witself in carelessness and boldness of conduct. It then becomes common and general among people, so that its familiarity causes no concern. At length it becomes utterly reckless of the claims of God or the rights of our fellow-men. Thus we see the great law of cause and effect, and the way in which, like a boulder pushed down a hill, sin gathers momentum at every point until it reaches its end in the judgment of God.

But it is also an encouragement to know that the same law of cause and effect is at work in the sphere of good. Not only does evil persist to the third and fourth generation, but good always goes further and persists to thousands (of generations), as the second commandment, when studies in its two places (Exodus 20 :5, 6 ; Deut. 5 :9, 10), suggests. It is the same with such graces as love, joy and peace. They are the result of fulfilling conditions. Joy comes in believing ; love in serving, and peace in obeying. And if we fulfill causes God will produce the effects.

2. The call is therefore clear to make God real and always put Him first. As ideas and feelings go to form character, so if our ideas of God are right and true they will keep everything straight. Israel "followed vanity and became vain," and what we fill our souls with will ruin our lives. Thus the call is clear to let God have the first place in our lives, and then "the work of righteousness will be peace, and the effect of righteousness quietness and assurance forever."

Lord God of hosts, be with us yet, Lest we forget—lest we forget.

ON PARLIAMENT HILL

BY A MEMBER OF THE PARLIAMENTARY PRESS GALLERY.

Ottawa, April 19th, 1924—Parliament adjourned for the Easter recess on April 16, after completion of the first heat of the Budget debate. The debate will probably continue for a week or so, when Parliament meets on the 24th, but the first two days of the debate have hardly been up to expectations, from the Conservative opposition standpoint, at least. It has been much more lackadaisacal than might have been expected from advance notices as to the opposition attack on the Robb-King tariff reduction proposals.

From the outset, all members of Parliament recognized that the Budget proposals were of vital significance ; that they definitely marked the advent of a new era in fiscal policy ; that they brought the tariff into the lists as to the supreme issue between the "manufacturers" and the "consumers-tariff parties" at the next general election two years hence. Under these circumstances therefore, a slashing fight from the outset might have been expected in the Commons from the Conservative benches.

A MILD ONSLAUGHT.

But no. There was no real fight. Sir Henry Drayton, former Finance Minister, led off for the Conservative protestants. But it was a mild onslaught. He covered much ground, dealing both with the financial record and the tariff proposals of the government. He questioned Mr. Robb's reduction of the National Debt by thirty millions, claiming that the bond issue of fifty millions for the National Railways (of which about one-third still remains unexpended) should be regarded as a debt increase, although in regard to this the minister of Railways noted that at least a very considerable part of the bond issue was devoted to capital expenditures on permanent betterments. Sir Henry dealt rather gingerly with the real issue, namely, that of tariff reductions and their significance. His main thesis was that a high tariff was necessary to preserve Canadian industry in the face of American and European competition, and that the farmers themselves deserved a higher protection against competition ; from the Conservative side. For the first big gun opening the attack on the Liberal budget it was decidedly unimpressive, a fact admitted privately by many of those seated behind Mr. Meighen's first lieutenant.

ANOTHER RECORD MAJORITY

Where Sir Henry fell short of expectations others of his party who followed in the debate also failed to put across any real live broadsides, and unless a more concentrated and effective attack is forthcoming after the Easter adjournment, the country will take comparatively mild interest in the subsequent debate, knowing that the end in any case is a foregone conclusion—a big government majority, backed by the whole progressive vote, equal probably to the record majority of 71 secured in the division on the debate on the address in reply to the speech from the Throne.

THE MINISTERIAL REPLY

From the government side, the two main contributions came from Honourable Charles Stewart, Minister of the Interior, and Honourable J. E. Sinclair, Minister without portfolio, the former speaking for Western Canada and the latter for the Maritime Provinces. Mr. Stewart emphasized the fact that the tariff reductions were designed to help the basic industries of the country—agriculture, dairying, mining, lumbering and fishing thereby stimulating the purchasing power of the whole people, and in consequence benefitting the manufacturers themselves. "Despite the lamentations of the Conservative Party," he declared, "telegrams are pouring in from all over Canada congratulating the Government. There is now a feeling that the government is being conducted for the many and not for the select few." Honourable Mr. Sinclair devoted a considerable part of his argument to refuting the theory advanced by Sir Henry Drayton that what the farmers of Canada wanted was protection. He quoted comprehensive statistics showing that of the total of the harvest two million dollars worth of food products imported into Canada last year, seventy-five million dollars worth were of a kind not produced in Canada at all ; while twenty-three million dollars worth were composed largely of seasonable imports such as fruits, fresh vegetables, etc., imported at a time when Canadian farmers themselves had no surplus of these produced to sell. To impose a duty on these imports, he maintained, would simply result in increasing the price to the consumers without helping the Canadian grower at all. "If we impose," he said, "further duties on these commodities we don't benefit our farmers, we simply make our artisans and labourers pay more for articles of food which they must buy during the season of low domestic production, and we therefore increase their cost of living."

PROGRESSIVES SUPPORT GOVERNMENT.

From the Progressive side of the House, J. Fred Johnson, chief whip, heartily congratulated the Government on its move in the right direction towards the re-establishment on a sound footing of the basic industries of the Dominion.

In brief, the first round in the debate has simply confirmed first day impressions of the Budget, namely, that it struck a responsive chord in the hearts of the mass of the Canadian people looking for taxation reduction and a lowering of the tariff impositions on the basic implements of production. Probably no one realizes this more keenly than Mr. Meighen, who is shrewd enough to read public opinion, and will probably abandon the pre- budget intention of a long fighting debate.

INCOME TAX REDUCTIONS.

Amendments to the Budget, promised by Mr. Robb, whereby exemption for children under the income war tax Act is increased from three hundred dollars to five hundred dollars per child will be welcomed with approval in all parts of Canada. This further cut in taxation for the present fiscal year will add a very considerable amount to the cut of twenty-four millions already announced by Mr. Robb. The total taxation cut will average about three dollars per head or about fifteen dollars for each family of five.

Right Honourable W. S. Fielding has returned to Ottawa after a month at Atlantic City. The veteran minister is feeling much improved in health, but it is hardly probable that he will be able to take any active part in the Commons this session.

—o—

Grit, charcoal, beef scrap, water cans, feeding hoppers.
DAVIS & ALLISON.

INDUSTRIES GREW DURING PAST YEAR

NEW PLANTS ALONG NATIONAL RAILWAYS WILL EMPLOY 5000 HANDS.

A clear indication of the important part which a great steam transportation system plays in the industrial life of a nation is to be found by an analysis of the annual report submitted to Mr. J. E. Dalrymple, Traffic Vice-President, by Mr. W. P. Fitzsimons, Manager of the Industrial Department of the Canadian National Railways. This report covers that portion of Canada east of Fort William, served by the National Railways, and it shows such a steady growth in the establishment of new industries and the development of old ones, that there is every reason to suppose that the barometer of business in Canada is pointing to "Fair."

During the past year, there located along the lines of the Canadian National Railways, east of Fort William, new industries that will employ approximately 5000 hands. They cover a wide diversity of activities in the manufacturing and industrial field, some of the commodities to be manufactured being automobile accessories, gasoline, pulp, paper, lumber, oil, casters, hosiery, textiles, excelsior, confectionery, soda fountain supplies, gloves, candied fruits, water pumps, ivory piano keys, broom handles, scales, clocks, chemicals, drugs, iron and steel products, electrical appliances, clothes hangers, cheese and butter boxes.

Similar activity was shown by plants of recent or long standing. Extensions to plants in the same area during 1923 provided for an increased production that made necessary the employment of 900 more hands. These plants also represent a wide divergence of endeavor, some of the manufactured commodities represented being, cordage, steel, electrical supplies, soap, explosives, linoleum, screws, radiators, furniture and automobiles.

—o—

Raining Cats and Dogs.

No country in the world is richer in mythology and legendary lore than Norway. The people are naturally superstitious and many of the old people claim the gift of second sight. Some of the Norwegian legends deal with cats and dogs and the weather. As the cat represented the rainbow the dog was supposed to be the wind that accompanied the rain. Therefore, to "rain cats and dogs" means to rain and blow. The dog and wolf were attendants upon Odin, the storm god. In old German prints, wind is represented by the head of a dog or a wolf from which issue great blasts. English sailors still say that a rain comes when the ship's cat is unusually frisky. Witches were believed to assume the form of cats and ride upon the storm.

—o—

City of Many Lakes.

A veritable city of lakes is Winter Haven, Florida. The town, which has a population of some 2,000, is entirely surrounded by fresh water bodies, large and small, and the avenues of escape into the country are few. If Winter Haven should ever get its army of lakes hooked up with canals, an elaborate system of navigation charts would be required to avoid confusion, and the annoying mistake of getting into the wrong channel.

—o—

Newfoundland's National Anthem.

Like every other British Dominion, Newfoundland has the National Anthem of the Empire, "God Save the King." It also has a national anthem of its own, written almost half a century ago by William Swansough, a schoolmaster of a port known as Topsail. He was a man possessing considerable gift for versification and became known as "the poet of Newfoundland." The first two verses of his National anthem, written in 1871, are:

God bless this sea-girt Isle!
May peace and plenty smile
On every hand.
The honest fisher bless.
To seafers give success,
And when in danger in distress
Bring safe to land.

The farmer and his stock,
The builder in his dock,
Bless all that's theirs.
Give merchants honest gain,
May Portugal and Spain,
And other ports, remain
Good customers.

For Every Use About the House

For washing floors and linoleum—washing woodwork and windows—for the many uses about the house—SURPRISE wears well—washes well in any water and is *soft* on the hands.

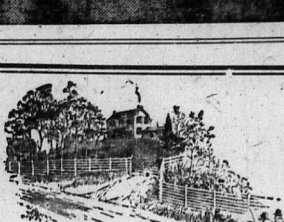

To the Farmers of Canada

To the men who till the soil and who thereby add to the wealth and prosperity of Canada, the Bank of Montreal extends its complete facilities and the helpful co-operation of its Branch Managers.

In all parts of Canada the Bank has conveniently located Branches to which farmers regularly come to discuss their plans and seasonal requirements with the Managers.

Small accounts are willingly handled.

D. B. WHITE, Manager.
NAPANEE BRANCH.

BANK OF MONTREAL
Established over 100 years

Job Printing

The equipment in our Job Department is absolutely the best procurable. We have everything necessary for the production of High-Class Printing of every description, and can give you prompt delivery.

All our work absolutely guaranteed.

ROUND 3
SALES BOOK FIGHT

Since November 28, Sales Book prices have been reduced 3 times by us. Books are now selling at 50 to 62 per cent. below November prices.

Absolutely below cost prices are now offered.

Single Carbon Leaf Books 2½c. each.
Carbonized Duplicate Books 2½c. each.

Open bottom Styles—Standard size and quality. Folded Styles at slightly higher rates. Prices listed are for 1000 books, lower rates on larger quantities.

E. J. POLLARD, Agent for
McCaskey Systems Limited
Counter Check Books, GALT, ONTARIO.

We set the prices for Sales Books in Canada. No concern can undersell us.

THE EXPRESS PRINTING HOUSE,
John Street,
Napanee, - Ontario.

King Tut's Telephone

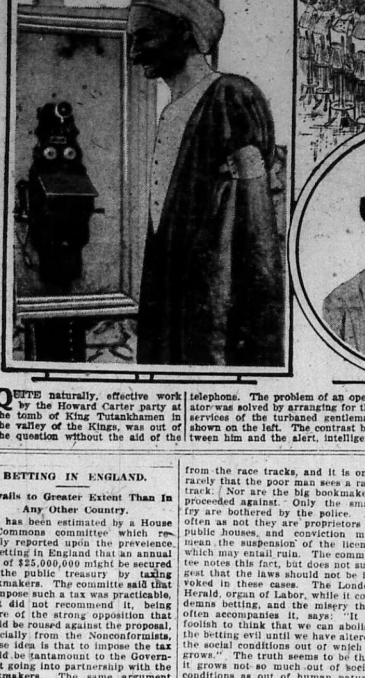

QUITE naturally, effective work by the Howard Carter party at the tomb of King Tutankhamen in the valley of the Kings, was out of the question without the aid of the telephone. The problem of an operator was solved by arranging for the services of the turbaned gentleman shown on the left. The contrast between him and the alert, intelligent young lady of the type we know so well, is striking, but it is averred that, under the conditions imposed by the excavators, the Egyptian filled the bill very well.

BETTING IN ENGLAND.

Prevails to Greater Extent Than In Any Other Country.

It has been estimated by a House of Commons committee which recently reported upon the prevelence of betting in England that an annual sum of $25,000,000 might be secured for the public treasury by taxing bookmakers. The committe said that to impose such a tax was practicable, built did not recommend it, being aware of the strong opposition that would be roused against the proposal, especially from the Nonconformists, whose idea is that to impose the tax would be tantamount to the Government going into partnership with the bookmakers. The same argument has been used occasionally with regard to the tax upon liquor licenses, but the public conscience has not proved so squeamish. Betting upon horse races prevails in England to a far greater extent than in any other country in the world, despite the fact that the law forbids all betting. Yet at race tracks the betting is not only open, but the bookmakers are protected by the police. Bookmakers advertise in the newspapers, but the betting transactions, of which there are many thousands a day, are supposed to be relayed to their offices in Scotland, thus evading the law. While gambling debts are not collectable in court the law regards an effort to swindle a bookmaker by means of betting a crime, and not long ago a highly connected sportsman was convicted of the offence. Except for the small better, the law against betting in England to-day is a dead letter.

It is doubtful if the masses of the people want it to be anything else. That it is permitted on race tracks, and that the highest people in the land as well as the lowest make occasional, if not regular, bets is an indication of what succeeding governments have thought of the suggestion that the law ought to be enforced. But the poor man is likely to be arrested at any moment if he bets away from the race tracks, and it is only rarely that the poor man sees a race track. Nor are the big bookmakers proceeded against. Only the small fry are bothered by the police. As often as not they are proprietors of public houses, and conviction may mean the suspension of the license which may entail ruin. The committee notes this fact, but does not suggest that the laws should not be invoked in these cases. The London Herald, organ of Labor, while it condemns betting, and the misery that often accompanies it, says: "It is foolish to think that we can abolish the betting evil until we have altered the social conditions out or which it grows." The truth seems to be that it grows not so much out of social conditions as out of human nature. To risk a little to gain a great deal may be immoral, but it is an instinct almost universal.

Remembered His Alma Mater.

Prof. McEachran of Ormstown, Que., has presented to his Alma Mater, the Royal (Dick) Veterinary College, Edinburgh, a portrait of its founder William Dick. The presentation was made at the centenary celebrations which were held recently. Sir John MacFayden, principal of the Royal Veterinary College, London, said that Prof. McEachran was a student at the college more than 50 years ago, after receiving his diploma he came to Canada and founded a college in Montreal. Dr. McEachran's college was subsequently affiliated with McGill University.

Old Tree's Secret.

An old tree's secret was revealed when an old laurel was removed from near Furness Abbey, Lancashire, Eng., and a small stone-built chamber or well was discovered. In the bottom of this there were found an old gold watch, a beautiful figured wine-glass, and also some ancient clay pipes. The watch is said to be valuable. How the stone chamber and its contents came there is unknown.

Empire Cafe

OPPOSITE CAMPBELL HOUSE

WE MAKE A SPECIALTY OF CATERING FOR PARTIES, LARGE OR SMALL

SPECIAL DINNERS

11.30 a.m., Till 2 p.m.

A la carte at all hours.
Ladies' afternoon tea served each afternoon.
Chinese and American dishes.

ICE CREAM PARLOR. CANDIES.

GEO. CHOW, - Proprietor.

Headquarters for

Genuine Ford Parts

A complete stock Dominion Cord and Fabric Tires.

Regular Grey and Royal Tubes—the cheapest in the long run.

Batteries for all cars.

WILLIARD BATTERY SERVICE STATION

General Garage Repairs and Painting.

Hard Rubber and Cushion Tires for buggies.

'Phone calls receive prompt attention.

Graham's = Garage

'Phone 218. DUNDAS ST., EAST P. O. Box 567.

Here and There

Commencing April 15th, the Canadian Pacific Railway, having in mind the expressed wishes of the majority of its patrons, has decided to revert to the custom of permitting no smoking in observation cars of its transcontinental trains.

The production of steel ingots and castings in Canada during the month of February amounted to 70,953 tons, an advance of 72 per cent over the 41,309 tons produced in January. The increase was almost wholly accounted for by the rise in the quantity of open-hearth basic steel ingots made for the use of producers.

Canadian farm products exported to the United States during February totalled $2,440,203, an increase of $961,579 over February last year, according to a report published by the Bureau of Statistics. Wheat exports to the United States were valued at $101,714 in February, as against $25,167 in February of the previous year.

Under the agreement with the Imperial Government under the Empire Settlement Act, Canada, spent $39,657 in assisted passages for some 2,652 British immigrants in the fiscal year just closed. In the past four years the Dominion Government has spent nearly $1,500,000 in promoting immigration from Great Britain to Canada.

By arrangements made by Hon. George Headley, Minister of Agriculture, a trial shipment of cows and steers will be made in the near future to Japan for the purpose of testing out the possibilities of a market for Alberta's livestock in that country. It is also the purpose of the department to send with the shipment a qualified investigator who will look into the potentialities of a market for all Albertan farm products.

For the first time in the past two or three years the Saskatchewan Co-operative Creameries Limited is shipping butter in carload lots direct to the cities of the United States. A carload shipment was recently made from Saskatoon to Philadelphia. Two carloads were also shipped to Chicago, where they realized good prices. Each car contained between 25,000 and 30,000 pounds of Saskatchewan butter.

Speaking at Quebec recently, E. W. Beatty, President of the Canadian Pacific Railway, summarized the magnitude of the operations of the Company. It has 15,000 miles of railway in Canada and controls 5,102 miles in the United States. It owns and operates telegraph and express systems, 13 hotels, 16 bungalow camps and rest houses, and has in commission on the Atlantic and Pacific, Canadian lakes and the British Columbia coast, 81 ships aggregating approximately 450,000 gross tons. Its personnel varies in numbers with business conditions from 65,000 to 100,000 employees in all branches of the service.

What must constitute a record in the rapid handling of an important consignment from the Orient was established recently by the Canadian Pacific Railway in the handling of silk from Yokohama to New York. The consignment, which was the largest forwarded from Asia since the recent slump in the silk market, left Yokohama on March 22nd on the Canadian Pacific steamer "Empress of Asia." Specially stowed for prompt discharge on arrival at Vancouver, the shipment was so rapidly transferred to the waiting train that only 15½ minutes per car lapsed between the docking of the ship and the departure of the fast freight and delivery was made at New York at exactly 9 a.m. April 4th, the through time from Yokohama to New York being 13 days, 9 hours and 13 minutes calendar time.

Canadian Products for N. Africa.

Looking far afield for trade the Department of Trade and Commerce, Ottawa, has been directing attention to the market for Canadian products in Northern Africa. This is being done by means of reports by Mr. W. McL. Clarke, Canadian Government Trade Commissioner, who has visited Tunisia, Algeria and Morocco, which form a large part of Northern Africa bordering on the Mediterranean Sea.

French and Spanish influence predominates in these countries; in fact, Algeria is a French possession, and for government purposes a part of France. The European population of these three countries numbers about one million.

In a recent letter the Canadian Trade Commissioner discusses the possibilities of these countries as a market for footwear. At present the foot attire of these million of Europeans comes principally from France, which supplies 40 per cent. of the demand of Europeans and natives. Some comes from England and Spain, and a small quantity from the United States. As for Canadian shoes, they would sell provided they could compete in price "and could catch the fancy of the North African buyers."

One paragraph of the commissioner's report that possesses general interest is that describing the customs of these people as regards footwear.

"These natives of Northern Africa," writes the commissioner, "either go barefoot or cobble to an appreciable extent their own shoes. In all the souks and bazaars of the larger cities there is a special section devoted to the making of the native footwear, although as the hand and not a machine is employed, the production is of necessity very limited. But so is the demand.

"In the urban centres many of the natives wear some kind of shoe, but out in the country parts the use of footwear is more conspicuous by its absence. This does not, however, exclude the fact that many an Arab or Moor, even in the outlying places, may have a pair of sandals or else generally what might be called a slipper—a babouche—after the Turkish style with the back part folded inwards and trodden under the heel. For ordinary wear these are generally made of plain brown or tan leather, while in the case of the rich they may be embroidered in gay colors."

Getting a Place in Art, Literature and Exploration.

Iceland is getting a place on the Canadian map, in the diverse fields of exploration, art and literature. Stefansson, the Manitoban of Icelandic blood, has been known for years for his explorations in the Arctic regions, a work which he abandoned a few days ago by announcement from California. His services in charting new lands and waters and in making the world acquainted with the riches he found observed, have given him a place of first rank among Canadians pioneering in the wilderness.

Two other Canadian Icelanders are cited by Austin Bothwell, writing in the Literary Digest International Book Review. "Emile Walters," Mr. Bothwell writes, "born in Winnipeg of Icelandic parents, has at the early age of thirty made an international reputation as an artist. His 'Spring Blossoms' is hung in the Art Institute of Chicago."

The other contributor to the honor of the race is Mrs. Laura Goodman Salverson, who was in childhood a playmate of Emile Walters, and who has attracted high praise in recent months by her novel, "The Viking Heart." This story, we are told, was accepted by the publishers after seeing the first 18,000 words. "It was written in three months, and it has the virtues springing from the concentrated ardor of its making, a passionate sincerity, a glow, a verve."

"The Viking Heart" is drawn from the racial story of the author herself. It tells in moving style the experiences of some of the Icelandic families who came to Canada in 1872 and settled on the broad plains of Manitoba and have grown into prosperous and estimable citizens. Touching some of the characters and incidents, Mr. Bothwell writes:

Borga is a magnificent figure; she would have been a fit bride for a Viking. She is the protagonist in the central action which the original name of the story, "The Price of Country," epitomizes. Canada to her is but a farm and a house thereon, won by heartbreaking toil, until her brilliant young surgeon son Thor gives his life to save another's in the mud of Paschendale. How the bitterness in her heart is softened is told in moving fashion. It is the finest bit of writing in any Canadian novel—except, perhaps, the chapter telling of the birth of Thor—in its restraint and in the insight into the human heart which it displays. The scenes where Bjorn sobs out his grief, where Borga enters her son's room to come out and take up the common task once more—these are unforgettable.

And then there is Finna—or, when she is in her best dress, Mrs. Johnson—she is a most amusing, a most lovable character, with her quaint sayings, her downright candor and sterling kindness. The characters live; one feels one knows them well. They talk as people do talk, they act as people do act. Yet the story is not a direct transcript from life; its realism is "unfailingly poetic." It illustrates admirably Joseph Conrad's fine definition of a novel as "a conviction of our fellowmen's existence, strong enough to take upon itself a form of imagined life clearer than reality."

A Great British Merchant.

The Right Hon. Sir James Lyle Mackay, first Baron Inchcape, of Strathnavar, G.C.M.G., K.C.S.I., K.C.I.E., who has just been created a viscount is famous as one of the foremost merchants of Britain, and is also well-known for his Government work, particularly in connection with India, which accounts for his membership in both Indian orders of knighthood.

Lord Inchcape is senior partner in Mackinnon, Mackenzie and Co., and Macneill and Co., Calcutta, and Gray, Dawes and Co., and Macneill and Co., London; a director of the Suez Canal Co., chairman of the P. and O. and British India Steam Navigation Companies; director of the National Provincial Bank of England, and the Atlas Assurance Co., Ltd.; and chairman of the P. and O. Banking Corporation, Ltd.

He has occupied important Government positions in India on various occasions, and has repeatedly been a member of Government committees of investigation concerning commercial matters, as well as having served on numerous diplomatic missions. He was created a peer in 1911, receiving his knightly honors at an earlier date.

Lord Inchcape was born at Arbroath, Forfarshire, Scotland, on September 11, 1852, and received his education at Arbroath and Elgin. He married in 1883, Jane Patterson, daughter of James Shanks, of Rosely, Arbroath, and has one son and four daughters.

McINTOSH BROS.

$ DAYS $

TWO DAYS ONLY

They will be days of great opportunities
Join the Thrifty Shoppers.
They all shop at McIntosh Bros.

FRIDAY and SATURDAY

EXTRA VALUES IN LADIES' WEAR

COTTON NIGHT GOWNS, low necks, short sleeves, lace and embroidery trimmed, **Dollar Days** ... $1.00

LADIES' COTTON DRAWERS, embroidery trimmed, all sizes, **Dollar Days,** ... **2 Prs. for $1.00**

HAIR NETS, all shades, doz. ... $1.00

LADIES' BRASSIERS, all sizes, 32 to 44, Pink or White, back or front fasteners, **Dollar Days** ... **2 for $1.00**

LADIES' SUMMER VESTS, sizes 44 46 and 48, strap and short sleeves, fine lisle thread, ... **2 for $1.00**

LADIES' SUMMER VESTS, short sleeves, strap and opera top, **Dollar Days** ... **4 for $1.00**

LADIES' JERSEY BLOOMERS, **Dollar Days** ... **2 Prs. $1.00**

HUCK TOWELS

50 per cent. Linen, size 18 x 34, **Dollar Days** ... **4 for $1.00**

32 inch GINGHAMS in Stripes, Checks and Plaids, **Dollar Days,** ... **28c. Yd., or 4 Yds. $1.00**

FANCY CREPES in White, Pink, Mauve and Sky ... **3½ Yds. $1.00**

SCOTCH MADRAS, 36 in. wide, conventional, scroll, bird, floral patterns, **Dollar Days** ... **3 Yds. $1.00**

CURTAIN SCRIM

White and Ivory, **Dollar Days** ... **7 Yds. $1.00**

ENGLISH GALATEA SHIRTINGS, in Light and Dark Checks, Stripes and Plaids ... **4 Yds. $1.00**

STEEL CLAD GALATEA, Light and Dark, ... **3 Yds. $1.00**

A CHECKED MADRAS, 40 in. wide, in Ecru, ... **5 Yds. $1.00**

27 IN. GINGHAMS, good quality, in Plaids, **Dollar Days,** ... **5 Yds. $1.00**

ROLLER TOWELLING, Grey, striped border ... **6 Yds. $1.00**

METAL LUNCH KITS ... **$1.00**

4-STRINGED BROOMS ... **2 for $1.00**

JARDINIERE'S, Reg. 75c, ... **2 for $1.00**

LADIES' AND CHILDREN'S HOSIERY

CHILDREN'S MERCERIZED HOSE, Black, sizes 4½, 6, 8½, 9, 9½, broken line, regular 75c., **Dollar Days,** ... **4 Prs. $1.00**

LADIES' COTTON HEATHER HOSE, **Clearing Dollar Days, 4 Prs. $1.00**

LADIES' SILK HOSE, ribbed tops, Black, Brown, Grey and Fawn, **Dollar Days,** ... **Pr $1.00**

LADIES' LISLE HOSE, (Silkoline Quality), Black, Brown and White, **Dollar Days** ... **2 Prs. $1.00**

CHILDREN'S FINE MERCERIZED, Black, Brown and Sand, all sizes, **Dollar Days,** ... **2 Prs. $1.00**

CHILDREN'S COTTON HOSE, Black and Brown, all sizes ... **4 Prs. $1.00**

FLANNELETTES

33 IN. STRIPED FLANNELETTE, **Dollar Days,** ... **4 Yds. for $1.00**

27 IN. STRIPED FLANNELETTE, **Dollar Days** ... **5 Yds. for $1.00**

MISSES' AND CHILDREN'S DEPARTMENT OFFER

CHILDREN'S GINGHAM DRESSES, in Striped Ginghams, **Extra Special** ... **2 for $1.00**

CHILDREN'S COVERALLS in Blue Chambray and Black Sateen, each .. $1.00

CHILDREN'S BLOOMER DRESSES Black Sateen or Khaki, 2 to 5 years, red or yellow trimmed ... $1.00

BOYS' PLAY SUITS in Khaki or Blue Duck, sizes 3 to 6, **Dollar Day** .. $1.00

BOYS' OVERALLS, knee length, sizes 2 to 5 years, **Dollar Day** .. **3 for $1.00**

CHILDREN'S JERSEY BLOOMERS Pink, White and Black, 6 to 12 years **Dollar Days** ... **4 Prs. $1.00**

CHILDREN'S JERSEY BLOOMERS, same colors, 2 to 4 years, ... **5 for $1.00**

CHINA AND SOAPS, ETC.

CHINA CUPS and SAUCERS **4 for $1.00**

CHINA DISHES ... **2 for $1.00**

CHINA CAKE PLATES ... **2 for $1.00**

CUT GLASS SHERBETS, reg. price 50c, ... **3 for $1.00**

CUT GLASS CELERY TRAYS **2 for $1.00**

CUT GLASS TUMBLERS ... **10 for $1.00**

PALM BEACH TOILET SOAP, ... **14 cakes for $1.00**

GLOVER LEAF BREAD and BUTTER PLATES, **Dollar Days** ... **12 for $1.00**

GRANITEWARE

21 Qt. DISH PAN ... $1.00

8 Qt. LONDON SAUCE PAN ... $1.00

12 QT. WATER PAIL ... $1.00

2½ Qt. DOUBLE BOILER ... $1.00

6 Qt. TEA KETTLE ... $1.00

BARGAINS IN MEN'S WEAR

MEN'S SILK AND WOOL SOX in Navy, Fawn, Grey, Black, Brown, **Dollar Days** ... **2 Prs. $1.00**

MEN'S PURE CASHMERE SOX, **Dollar Days** ... **2 Prs. $1.00**

MEN'S COTTON SOX, Black, Brown and Grey, **Dollar Days** ... **4 Prs. $1.00**

MEN'S UNION SOX, **Dollar Days** ... **5 Prs. $1.00**

MEN'S SOFT COLLARS, White only **Dollar Days** ... **3 for $1.00**

MEN'S KNITTED TIES, newest patterns, ... **2 for $1.00**

MEN'S DEME LINEN HANDKERCHIEFS, **Dollar Days** ... **7 for $1.00**

MEN'S KHAKI, BLUE, GREY WORK SHIRTS, **Dollar Days** ... **$1.00**

TABLE OILCLOTH, White or Colored, also square, **Dollar Days,** ... **1½ Yds. for $1.00**

CHILDREN'S CORSET WAISTS, **Dollar Days,** ... **2 for $1.00**

SHETLAND FLOSS, Sweater Wool, Reg. 15c., **Dollar Days,** ... **10 for $1.00**

SILK GLOVES, all shades and sizes, **$1.00**

CHILDREN'S COTTON DRAWERS, embroidery trimmed, 2 to 14 years, **Dollar Days** ... **4 Prs. $1.00**

TWO DAYS ONLY

McINTOSH BROS. NAPANEE BRANCH

Friday and Saturday

Maple Leaf Paint.

A standard brand, which we are clearing out. While the supply lasts we sell it at $1.00 quart. DAVY & ALLISON.

PUT UP PEERLESS FENCE

Farm, Poultry and Lawn Fencing.

A full stock always on hand.

D. B. WILSON

'Phone 138.

Repairs.

Winter weather requires good boots. Bring in those old ones and have them repaired.

SEYMOUR BROS.,
Near Post Office.

Notice.

After the 15th of May, F. W. Smith & Bro., who are selling their entire stock of jewellery and silverware at cost, will not be responsible for articles left with them for repairs.

"Farm Folks."

The Anderson Community Club will produce their popular play, "Farm Folks," in the Standard Bank Hall, Newburgh, under the auspices of the Mid-week of the Co-operative Church, on Wednesday, April 30th. Admission: Reserved seats 35c.; rush seats 25c. Plan a Quail's store.

Wallace's Sell

Highest grade Separator Oil, 25c. quart; new Electric Louse Powder 35c. a lb.; 5 lbs. Epsom Salts for stock 25c.; 1 lb. pure Salt Petre 25c.; 6 lbs. Sulphur 25c.; Wallaberma (Winter Balm) 25c. a bottle; Glycerine and Rose Water 15c. bottle; 2 oz. Blaud's Improved Iron Pills 25c. Everything fresh and good at WALLACE'S.

Surplus Hens.

Now is the time to sell your extra hens and loafers, while the prices are high, before the drop comes as the season advances. We give extra prices for extra good stuff and good prices for all.

THE M. B. MILLS CO.

Reliable poultry dealers. Custom hatching now in full swing at our Napanee Hatchery. 17-c

Baseball ! !

Agents for Reach's famous baseball goods.

WILSON'S HARDWARE.

F. C. MARTIN & SON

FUNERAL DIRECTORS AND UNDERTAKERS

Parlors and Office:
Dundas St., Napanee

A motor ambulance has been purchased and is available when required, day or night.

Office Telephone No. 74.
Residence Telephone No. 375

F. C. MARTIN & SON.
Successors to Hambly & Ming.

24-8m

VanLuven

1886-1924

TO OUR PATRONS:—

It is time to begin thinking about COAL for next winter's supply. We want to thank you for the business you gave us last winter and ask that you consider us when you get ready to buy COAL again.

Call 92.

H. W. GALLAGHER

The People's Auctioneer

My experience in handling a number of very successful sales has convinced my patrons that I am capable of handling any sale and guarantee to give you perfect satisfaction.

List your sales with me.

H. W. GALLAGHER.

Phone 10 ring 1-3,
Adolphustown. 11-3-m

CLEAN-UP

This is the proper season for a general clean-up.

Destroy all rubbish which might cause fires.

Also be sure

YOUR INSURANCE

is ample and in a reliable company.

Consult

HARSHAW & SON

Insurance Agents,
NAPANEE, ONT.

You don't know what you are missing by not having

A Radio Set

Before you buy come in and hear the NEW SHUTT RADIO RECEIVER. This is the latest thing in Radio.

Price Complete, Installed $75.00

Other Sets from ..... $55.00 UP

Now is the time to get

Your Battery put in Shape for Spring

Don't leave it till you need it. We specialize on Battery Work

Auto Electric Service Station

E. F. SMITH,

Official Examiner for Chauffeur's Licenses.

'Phone 264.
JOHN STREET, - NAPANEE.

Dairy Supplies.

Milk Cans (8 gallons) Dairy Pails, Pans, Creamers, etc., always in stock. WILSON'S HARDWARE.

GRACE METH. CHURCH

A. J. TERRILL, B.A., B.D., Pastor.

10.00 a.m.—Quarterly Sacramental service.

11.45—Sunday School and Adult Classes.

7.00 p.m.—Song Service. Rev. Roy T. Rickard, conductor and soloist. Choir and orchestra.

Tuesday, 8 p.m.—Pageant—Spirit of Easter.

Friday, 8 p.m.—Grand Concert. Albert College Glee Club, 30 male voices.

For Your Spring Work.

We can supply your Spring wants in Hardware, Tools, Paints, Muresco, etc. - Seeds, Poultry Supplies, Stock Foods. DAVY & ALLISON.

Sugar Social.

At Mount Pleasant Methodist Church on Friday evening, May 2nd. Hot sugar and lunches served. Good programme. Admission, Adults 35c., Children 15c.

Indian Entertainer at Hayburn.

On Tuesday, May 6th, at 8 p.m., Mr. and Mrs. Cooke, of Ottawa, will present his very excellent programme at Hayburn. It will be a great treat. Admission 35c.

Sills' Motors.

Service on all cars. Work guaranteed. We are installing new work shop equipment for Ford cars saving, giving greater satisfaction to our customers. Genuine Ford parts. Formerly Lennox Garage.

Adolphustown Circuit.

Services for May 4th.

Adolphustown, 11 a.m.—Sacramental service.

Sillsville, 3 p.m.—S. S.-2 p.m.

Conway, 7.30 p.m.—S. S. 10.30 a.m. Sacramental service at the evening service.

The Quarterly Official Board of the circuit will meet on Monday evening, May 5th, in the Conway church.

The general Ladies' Aid will meet at the same time.

A Social Evening.

Some thirty members of the "Helping Hand" Bible Class, of Grace Methodist Church, spent one of the most enjoyable evenings in the social history of the class, since its organization, at the home of Mr. and Mrs. M. Barnhart, Palace Road, on Friday evening. The early part of the evening was thoroughly enjoyed by community singing, readings, etc., after which some business pertaining to the interest of the class was transacted. Light refreshments were served, and the balance of the evening spent by all indulging in some mirth producing games. The gathering broke up about 12.30 o'clock, all voicing their appreciation of this most pleasant evening made possible by the host and hostess.

The Late J. K. McCargar.

Following an illness of two years, the death occurred Friday at the home of Mrs. Inverness of J. K. McCargar, ex-Warden of Hastings County, in his eighty-second year. Born near Kemptville, Grenville County, where he spent his early years, Mr. McCargar, early in life, went to Belleville, where he was a prominent citizen for 55 years. There he entered the cheese business, and at one time operated five cheese factories, buying for European firms. He was one of the first Presidents of the Eastern Ontario Dairymen's Association. The late Mr. McCargar had been a great worker in the Liberal cause, and in 1908 was the Liberal standard-bearer in Hastings County. For many years he was a member of Hastings County Council, holding the positions of Deputy Reeve and Warden of the County before he retired. Under the Ross Government he was appointed Fisheries Inspector for the Bay of Quinte district. It is not many years ago since he was well-known as a racehorse man, at which time he owned a number of trotting horses. For the past 50 years he had been a diligent reader, and had been a very intimate friend of the late Sir Wilfrid Laurier. The late Mr. McLargar was a former owner of Selby and Shorey cheese factories, and was a brother-in-law of Sheriff Vandervoort. The remains were taken to Belleville for interment.

New Hydro Lamp Prices!

25 watt Tungsten	37c
40 watt "	37c
60 watt "	42c
75 watt Nitrogen	62c
100 watt "	75c
150 watt "	94c
200 watt "	$1.25
250 watt "	1.90
300 watt "	2.20
500 watt "	3.30

These Lamps are all Guaranteed for 1500 Hours

Hydro Shop

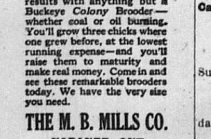

I want another Buckeye Colony Brooder

People who already own Buckeye Brooders are our best customers—because they all make big profits. And they put their money into more Buckeyes for still bigger profits. Ask the Buckeye user—he knows. He'll tell you, you can't get Buckeye results with anything but a Buckeye Colony Brooder—whether coal or oil burning. You'll grow three chicks where one grew before, at the lowest running expense—and you'll raise them to maturity and make real money. Come in and see these remarkable brooders today. We have the very size you need.

THE M. B. MILLS CO.
NAPANEE, ONT.

Save the Surface.

Use Martin-Senour, 100 per cent. pure paints and varnishes. A paint for every purpose and a brush for every purpose. Also best boiled oil, turpentine and White Lead, glass and putty always in stock.

WILSON'S HARDWARE.

Canadian National Railways.

Trains leaving Napanee:

EASTBOUND.

No. 18, mail, daily 12.59 a.m.
No. 20, Passenger, daily except Sunday, 1.38 a.m.
No. 16, Express, daily 2.34 a.m.
No. 8, Express, daily 3.25 a.m.
No. 152, Local, 9.30 a.m.
No. 10, Mail, daily except Sunday, 11.54 a.m.
No. 14, Express, daily 12.56 p.m.
No. 6, Ottawa Express, daily except Sunday, 3.43 p.m.
No. 28, Local, daily except Sunday, 6.11 p.m.
No. 30, Local, daily except Sunday, 1.33 p.m.

WESTBOUND.

No. 19, Mail, daily 1.31 a.m.
No. 7, Express, daily 2.45 a.m.
No. 29, Local, daily except Sunday, 7.00 a.m.
No. 303, Local, daily except Sunday, 9.16 a.m.
No. 27, Local, daily except Sunday, 10.45 a.m.
No. 15, International Limited, daily 2.22 p.m.
No. 5, Express, daily except Sunday, 5.00 p.m.
No. 9, Mail, daily except Sunday 5.02 p.m.
No. 152, Tweed Passenger, daily except Sunday, 6.40 p.m.

See the Nesco Perfect Oil Stove with Rockweave wick. A new stove and the most perfect yet produced. DAVY & ALLISON.

PINE LUMBER FOR SALE

In all thicknesses and dimensions.—Also Hardwoods, Slabs and Stovewood.

After January 10 we will do CUSTOM SAWING at our water power Grist Mill

AT MILLHAVEN

Phone 14 Napanee, or Bath Central.

M. R. MIDMER

Removal

The firm of

Jas. Walters

has removed

UPSTAIRS ABOVE THE HYDRO OFFICE

Entrance one door west of their former store

JAMES WALTERS,
MERCHANT TAILOR.
NAPANEE

TRINITY METH. CHURCH

Rev. W. R. Tanton, Pastor.

10 a.m.—Fellowship service.

10.30 a.m.—Reception service for new members, followed by Sacramental service.

11.45 a.m.—Sunday School and Bible Classes.

7.00 p.m.—Evening Service. Subject, "Spiritual Message of the Spring-time."

Wednesday, 7.45 p.m.—Mid-week Prayer and Praise service.

ST ANDREW'S CHURCH

Rev. A. J. Wilson, B. A., B. D., pastor.

Sunday, 10.30—Morning Worship.

11.45—Sunday school and bible classes.

Sunday, 7.00 p. m.—Evening Worship.

Thursday, 7.30 p.m.—Midweek service.

S. MARY MAGDALENE CHURCH

Services of S. Mary Magdalene Church:

Rev. J. H. H. Coleman, M. A., Vicar.

10.30—Holy Communion.
12.00—Sunday School.
7.00—Evening prayer.

Baseball Goods.

Full line of Spaldings at

22-a BOYLE & SON

New Paint Shop.

Mr. Frank Markle has rented the Symington evaporator building at the foot of West street, and is fixing it up for a paint shop, for cars, motor boats, furniture, etc. Top class painting of all kinds. Work guaranteed. 5-tf

Grand Concert.

The Albert College Glee Club, Belleville, 30 voices, will give a high-class programme in Grace church, on Friday evening, May 2nd, under the auspices of the Epworth League. Admission 35 cents.

The Market Grocery.

Fresh this week, new cabbage, celery, oranges, grape fruit, lemons. Fine old cheese, Kraft, Roquefort and Limburger cheese, chick feed, calf meal, oyster shell, crystal grit, Ogilvies Flour, rolled oats, wheat granules and Graham flour. A fresh stock of staple and fancy groceries. For a delicious cup of tea or coffee, try our special blends.

THOMPSON BROS.,
Quality Grocers, Phone 154.

A Sudden Death.

Citizens of Napanee were shocked on Monday morning to hear of the sudden death of Mr. Frank C. Bogart, a worthy citizen and one who, in his quiet way, made many warm friends. Mr. Bogart arose early in the morning as usual and shortly afterward complained of a pain in the back of his head. He laid down on a sofa and in a short time stated that he felt much better. His wife went upstairs to attend to her mother and when she returned in a few moments she found her husband lying on the floor. Medical aid was summoned, but Mr. Bogart was beyond human aid and passed away in a few minutes. Mr. Bogart was about sixty years of age and had been a resident of Napanee for years. During the past few years he had been in the real estate business. A private funeral will be held from his late residence on Robinson street, on Wednesday afternoon at 2.30. Besides his widow he leaves one sister, Mrs. S. L. Daly, and two brothers, Messrs. Mortimer and F. L. Bogart.

Suddenly Afflicted at Kingston.

Mrs. William Pringle, of Wilton, was found unconscious on Brock street, Kingston on Saturday afternoon. She had not been feeling well and went to Kingston on Friday to consult a doctor. On Saturday morning she was on her way to a doctor's office and when in front of the fire hall received and would have fallen had she not been caught by a fireman who was standing close by at the time. The lady, who was unknown at the time, was taken to the Hotel Dieu and given medical attention. On arrival at the hospital her name was asked, but no one could give any information. When some hours had passed and no inquiries were received, the Kingston papers were given the news and in a short time her friends with whom she was staying, were at her bedside. The reason no inquiries were made was because Mrs. Pringle told them she would not return until after dinner. Mrs. Pringle is 74 years of age and is suffering from a stroke and slight hopes are held out for her recovery.

A FIGHT FOR PRIVILEGE

Writhing is the only word that adequately describes the attitude of the Montreal Star with regard to any lowering of protective duties. It would seem that the wild antics it has kept up for many weeks against taxation, were only meant to refer to those taxes that turn money into the treasury, not at all to the tribute collected by the plunderbund. A sop has indeed been thrown to these in the shape of the reductions of the sales tax, which reductions will come directly out of the revenue. But it seems to have ministered no relief. What goes to the heart is any reduction in protective duties. That means for the trade hovering in the offing. They are sure it does; and quite possibly they are right. The Star—we wonder if it talks thus in its country edition for the prairies,—promises the nation the most savage filibustering possible on behalf of what calls itself industry, as though industry was not the very thing that privilege is plundering. They are going to claim Sir John Macdonald as their patron saint. He deserves that bad eminence. He proclaimed himself a free trader, as he had always been, but when he was out of power the "industries," so-called, having been rebuffed by the Mackenzie Government, got round him and offered him the sinews of war, to regain power. If he would give them protection. He told them that if he shook down the chestnuts for the hogs he must have the bacon. Then he explained to the nation that he was a free trader but put a jug-handled free trader, referring of course to the United States, not to Britain, against whom he was about to make jug-handled war. Moreover, he was only for the fostering of infant industries and the planting of tall chimneys. When the infants should be grown they would no longer want pap; oh, no. So much for that great prophet! Then protection orators will have the effrontery to put forward Sir Wilfrid Laurier as their next prophet, who, they say, maintained the Macdonald tariff. One of the first acts of the present government was a reduction of the Macdonald tariff, as far as it affected goods from Britain, by twenty-five per cent. Though that was a slight correction of the jug-handled conditions that Macdonald abhorred, it was where the beneficiaries of the tariff liked it least. But as their war had been ostensibly against the United States, and as they had kept on calling the Liberals anti-British, they had not much to say. As soon as it was thought reasonable that reduction of a fourth was increased to a third. Did those beneficiaries—we shall not lose the Macdonald epithet—then stand fast as carrying out the Macdonald policy? They did to some extent get the British preference increased. It was when Laurier and Fielding made an agreement for reciprocal reductions toward the United States, an agreement that did not affect the manufacturers, that they felt free to train upon them all the artillery that money could buy and carried the country against them. It was certainly not for maintaining the Macdonald tariff that they slew them, but because they saw their heart was set in them to get rid of that tariff. Now that that heart-rending cry of "wolf, wolf," has died upon the peoples' ears, they are setting it up again and with knowledge of their past tactics we can promise that there will not be any assertion or slander too preposterous for them to make. But the loud plea for protection is to be for the workingman. Sir Henry Drayton is already pathetic about him. Capital always is when seeking privilege for itself. Still, so long as migration from the farms to the cities continues, the country will not easily see why the cities should be bonused at its cost.—Montreal Witness.

ASSURANCE

THOSE who employ us have the assurance that they will receive the highest degree of service and satisfaction.

We are equipped to handle a commission in a thorough manner. Our services are dependable and polite.

MASTERS & TIERNEY
UNIVERSAL CARS
FULL LINE MOTOR EQUIPMENT
WILLSPRING WINDOW SHADES

Keep a box of Cold Break Ups on hand and be minute you feel a cold coming on commence taking them. Nine times out of ten you will break it up. 25c. a box at WALLACE'S.

Remember the dates, Tuesday and Wednesday, May 6th and 7th. Trinity Young People's Union will present the drama, "The Passing of the Third Floor Back," in three acts. Admission 35 cents. 22-a

"Even from everlasting to everlasting, Thou art God." Ps. 90-2; "Jesus said, I am the resurrection and the life." John 11-25; "Blessed are all they that put their trust in Him." Ps. 2-12; "This is My commandment, that ye love one another, as I have loved you." John 15-12; "Whatsoever ye do, do it heartily as unto the Lord and not unto men." Col. 3-23; "The fruit of the spirit is love, joy, peace, long suffering, gentleness, goodness, faith, meekness, temperance." Gal. 22-23; He giveth power to the faint and to them that hath no might He increaseth strength" Isa. 40-29.

Teach us to love each other, Lord,
As we are loved of Thee,
For none are truly loved of God,
Who live in enmity.

A BIBLE LOVER.

At H. W. KELLY'S grocery you can get: Pure lard 17c. per lb.; shortening 17c. per lb.; pure cocoa, 10c. a lb.; good sized Oranges 25c. per doz.; Lemons 20c. doz.; 2 lbs. Seedless Raisins 25c.; 2 lbs. Prunes 25c.; 2 lbs. Apricots 35c.; 3 Corn Flakes 25c. For good, pure Coffee, try 1 lb. It will convince you. We grind while you wait.

CAMPBELL HOUSE CORNER.

A. E. PAUL

Clerk 1st Division Court
INSURANCE.
Office:
OVER HENRY'S BOOKSTORE.

WONDERLAND

WEDNESDAY and THURSDAY

Big Bill Russell having completed work in his latest Fox feature, "TIMES HAVE CHANGED," has found time to supervise the moving from his Lankershim ranch to his beach cottage at Playa Del Ray. Having commenced his career after leaving college as an Atlantic City lifeguard, it is a hard task keeping Bill away from the surf. Every summer he manages to effect two or three startling rescues.

Also a good comedy.

FRIDAY and SATURDAY

"THE MAN FROM BRODNEY'S," from the famous novel by George Barr McCutcheon, a story of Hindu intrigue laid in India Seas! A drama of beauty, romance, love and adventure! A picture of thrills, suspense and the greatest hand-to-hand battle ever filmed!

Also a special Comedy.

MONDAY and TUESDAY

The American boy—what woman couldn't love him? La Clavel—what man could pass her by? And when they're Richard Barthelmess and Dorothy Gish—ah, "THE BRIGHT SHAWL" offers that delight.

Also a special 2-reel comedy.

Black's 8-piece Orchestra every Wednesday night.

GEO. TUSTIN, Prop.

Make Vine's Electric Shop Your Headquarters

for Electric Appliances such as Water Heaters and Irons, Toasters, Curling Tongs, Vacuum Cleaners, Washing Machines, Electric Ranges—the National—the quickest and most economical range to operate. Also a complete line of National Heating Apparatus of all kinds.

When in need of repairing being done call and let us give you estimates on same.

House wiring a specialty.

A complete line of fixtures of all kinds, lamps and glassware, etc. for a complete installation in your home.

Agent for the famous Caron Farm Light and Power Plant.

Also agent for the best Lightning Rod on the market, that is Shinn Flat. Made in Canada.

1 Peninsular Range, for sale cheap.

Vine's Electric Shop

Market Square, Napanee
'Phone 367.

See the Nesco Perfect Oil Stove, with Rockweave wick. A new stove and the most perfect yet produced. DAVY & ALLISON.

FOR SALE

BRICK HOUSE on Bridge Street West.

All modern conveniences.

In first-class condition.

Apply to
T. B. GERMAN.

INFORMATION WANTED!

FOR

Napanee and Lennox and Addington

Old Boys' Re-Union

SEPTEMBER 9th, 10th, 11th, 12th

You know of many former residents of Napanee and the County of Lennox and Addington.

Please fill out Form below and mail at once.

NAME	CITY	STREET ADDRESS

We must have your hearty co-operation. It means the success of the Old Boys' Re-Union.

M. P. GRAHAM, Chairman Committee. 22tf J. M. SIMPSON, Secretary.

COUPON

This Coupon and 69c. Good for One $1.00 Weather House Prophet

Get One NOW!

The orders for this Weather Prophet came in so fast and furious that our supply, which we thought sufficient, was completely gone after a few days' selling. We immediately wired for another shipment, which has arrived.

Weather Prophet

Quaint—Attractive—Reliable

69c.

Mail Orders 8c. extra for packing and postage.

When the weather is fine the two children will be out, and when the witch will come out from 8 to 24 hours ahead of the rain or snow. rainy weather is approaching Made in Canada.

FOR SALE ONLY AT

WALLACE'S DRUG STORE

NAPANEE, ONTARIO.

Genuine BAYER ASPIRIN

Say "Bayer"-Insist!

For Pain Headache
Neuralgia Rheumatism
Lumbago Colds

Safe Accept only a Bayer package

which contains proven directions

Handy "Bayer" boxes of 12 tablets
Also bottles of 24 and 100—Druggists

Aspirin is the trade mark (registered in Canada) of Bayer Manufacture of Monoaceticacidester of Salicylicacid

NEWS TOPICS OF WEEK

Important Events Which Have Occurred During the Week.

The Busy World's Happenings Carefully Compiled and Put Into Handy and Attractive Shape for Perusal by the Readers of Our Paper.

TUESDAY.

New York Giants win again.

Leafs win again from Jersey City, 8-1.

Queen takes liking to MacDonald's daughter.

Family at Arcola, Sask., poisoned at breakfast.

Aged father in Chicago shoots murderer of son.

New York's bobbed-haired bandit is arrested in Florida.

Doukobor schools mysteriously burn in British Columbia.

Poincare is firm in refusal to budge from hold on Ruhr.

Mexican rebel band attacks two trains. One engineer killed.

Sam Gompers tell U. S. House committee that workers want strong beer.

William Tilden resigns from U. S. Davis Cup and Olympic tennis teams.

"T. P. O." Operative Company for first time in four years shows profit.

Mariners, alarmed by unusual low level of water in Owen Sound harbor.

Rochester wins International League record score of 30—2 against Newa 1.

Mme. Duse, noted Italian tragedienne, and Marie Corelli, novelist, are dead.

George Allan, Toronto, was killed in an automobile accident on Kingston road.

Premier MacDonald says aim of Labor Party not power, but work well done.

Three years' operation of Quebec liquor law shows total profit of $12,000,000.

Commons may be asked to vote $10,000,000 for Vancouver harbor improvements.

Aston Villa and Newcastle, English Cup finalists, meet in league game, former winning, 6—1.

Premier Taschereau of Quebec addressed the Ontario Educational Association on the bi-lingual question.

WEDNESDAY.

Visit of Japanese prince to U. S. is cancelled.

Ex-Premier Nitti's son wounded in duel in Italy.

Grover Hornsby of St. Louis hits two home runs.

Bishop Farthing warns clergy to avoid modernism.

Joseph Lasalle was shot dead at Island Falls, Ont.

Harry Thaw pronounced sane by jury in Philadelphia.

Lindsay Old Boys prepare to visit home town this summer.

Detroit beats St. Louis and lengthens lead in American League.

Gerald Patterson, Australian tennis captain, defeats J. B. Hawkes.

General Manager Hayes resigns from Canadian National Express.

British freighter seized at Halifax on charges of liquor smuggling.

Montreal judge threatened with death for imposing heavy sentence.

Ex-Premier Squires is placed under arrest at St. John's, Newfoundland.

Opening date selected for Western Ontario Bowling Association tourney.

Rain causes postponement of International League game at Jersey City.

Hamilton woman dies of injuries received when gas exploded in kitchen.

United States Immigration Act is mainly to restrict Southern Europeans.

Lloyd George makes attack upon Labor Government of Ramsay MacDonald.

Quebec's claim to collect succession duty on bank stocks goes to Privy Council.

Lieut.-Col. W. H. Merritt, vice-president of the Imperial Bank, dies at St. Catharines.

Secondary colleges throughout Ontario, to relieve congestion at U. of T., discussed as possibility at O.E.A.

Allegations against Fort William Government elevators discounted by chief counsel of Royal Grain Commission.

Liquidator Clarkson says Home Bank did not earn enough to pay dividends, the whole capital and reserve lost with $9,500,000 depositors' money.

THURSDAY.

A new evening paper is to be founded in New York.

Bridgeburg Anglican church celebrates 102nd birthday.

No alarm is felt at Ottawa over U. S. immigration law.

Five are sentenced to death by Soviet Tribunal as spies.

Aliens smuggled across Niagara river pay $40 each for passage.

Elmon Brooks, Hydro lineman, instantly killed at Niagara Falls.

Leafs held poorly behind five pitchers, and lose to Reading 15 to 8.

Hertzog says South African Nationalists are not after separation.

Blackheath, Eng., beats United States Olympic Rugby team in England.

Ex-Premier Squires will attend Newfoundland Assembly when it opens.

Woman member of Montreal hold-up gangs gives chief evidence for crown.

A surgeon operated on a woman in New York while building was in flames.

Ontario Safety League given permission to instruct children in schools.

Case of Hon. Peter Smith, former Provincial Treasurer, remanded until April 30.

Rochester take opening game of series from Baltimore, and are still unbeaten.

Reffan Omir asks Premier MacDonald to call Spain off Moroccan campaign.

Italy's Premier pays tribute to Mme. Duse by ordering body to be sent home.

William Letho, aged 6, is killed when he runs in front of motor truck at Toronto.

First arrival of season at Port of Montreal is delayed by grounding in St. Lawrence.

Two little girls perish in a fire at Chicago in a vain attempt to save another sister.

Mennonites purchase 5,500-acre farm with stock and machinery in Saskatchewan.

Thirty people perish in train wreck on Italian-Swiss frontier. Victims mostly Germans.

King George opens in state Empire Exhibition. His speech is broad-casted by All-Red stations.

Girl is chosen ecurier to convey Belleville's invitation to President Coolidge to attend U.E.L. celebration.

FRIDAY.

Britain recognizes new republic of Greece.

Reds again burn houses of farmers in Silesia.

Toronto baseball team won from Reading, 11 to 8.

Ulster boundary conference in London fails at result.

Twenty-three parties are listed in the German elections.

Evidence of son in New York convicts father of wife murder.

Seven druggists are charged in Toronto with breaches of O.T.A.

Newfoundland Government is defeated on motion of confidence.

Several centres in Maritime Provinces swept by serious conflagration.

C.N.R. earnings for past week show decrease of $700,000 from 1923 figures.

Lloyd George expresses belief that united Liberal Party will yet win in England.

Anzac Day, commemorating landing at Gallipoli, will be celebrated in Australia.

Sixty-third annual convention of Ontario Educational Association is concluded.

For the second time the jury could not agree about guilt of Vancouver chinaman.

Sir Thomas White challenges House Public Commission's right to judge his acts.

Quebec Government may introduce legislation next session to prevent time confusion.

Sir Adam Beck says $2,000,000 bond issue will suit York Radial System on paving basis.

Sentence for theatrical bandit not to be inflicted until after expiary of time of appeal, says Minister of Justice.

Board of Education for Woodstock Church of England has $150,000 for seventeen colleges in Canada and Newfoundland.

Lloyd's, the big insurance company, has cancelled contracts for jewelry insurance in U.S. for have paid out $3,000,000, in losses this year.

SATURDAY.

Cincinnati Reds lead National League.

Toronto Leafs lose to Reading 9—7.

Pro-British insurrection in Afghanistan gaining.

Sterling in Toronto, $4.45; New York, $4.36¾.

Three of one house in Huntsville die of pneumonia.

A man wanted for murder in Chicago, takes poison.

British aviators lose at Pennsylvania relay carnival.

Meaford lad, fatally wounded, walks mile for help.

Pandemia in Ireland are deeply stirred over boundary issue.

John Ward and wife was brutally murdered at Stratton, Ont.

Safety deposit box of Hon. Peter Smith is under police guard.

Baltimore succeeds Rochester at head of International League.

All branch line bills receive second reading in House of Commons.

Albert Webb, West End "Y," Toronto, wins Ontario golf title.

Belgium accepts reparation experts' report without reservations.

Charles F. Murphy, boss of Tammany Hall, dies of acute indigestion.

More Canadian grain is flowing into the U. S. than before duty was increased.

Church Union Bill reported unamended by Nova Scotia Private Bills Committee.

British manufacturers losing ground against French competition in textile trade.

Premier MacDonald and his daughter to pay week-end visit to King and Queen at Windsor.

York Township Council seeks Hydro-Electric Commission to administer lighting of area.

British Labor protests protests against races horses from Tijuana coming into province and endangering health of stock.

MONDAY.

Aurora store looted by motor car bandits.

Giants lead National League, with Reds third.

Baltimore and Toronto break even in doubleheader.

Technical schools to cease teaching optometry work.

Detroit still lead in American League, but Kilties gain.

Chancellor Marx pleads for carrying out of experts' report.

Newcastle United beat Aston Villa, 2—0, in English Cup final.

Three thousand peasants slain by Cheka troops in Autonomous Republic of Georgia, people wounded when Communists attack Hetterites in Berlin.

Government aids in establishing several creameries in New Ontario.

Four killed and fifty injured in train collision on outskirts of London.

Johnston and Henning of Toronto win Canadian amateur boxing championships.

Joseph Meighen, father of Rt. Hon. Arthur Meighen, dies in Ottawa at age of 78.

President Coolidge favors disarmament conference after reparation issue settled.

Belgian will seek to adjust differences between London and Paris on reparation plan.

Premier MacDonald and his daughter attend services on Sunday at Windsor Chapel.

Alberta soil conditions more favorable than last year, but seeding retarded by weather.

Dedication of bells in St. John's Anglican Church, West Toronto, dedicated by Rev. Canon Cody.

GOOD home-made bread has always been the chief food of the earth's sturdiest races. None of the breakfast foods or health foods can equal bread in nourishment. Good bread is the most digestible food as well as the cheapest.

ROYAL YEAST CAKES

ENDS 50 YEARS' LITIGATION

Refuses Fortune Willed by Empress When France Puts in Bill.

PARIS, April 28.—Prince Victor Napoleon has just put an end to the half-century's litigation between the family of the third Napoleon and the French republic, refusing the fortune bequeathed to his young daughter, the Princess Marie Clothilde, by the late Empress Eugenie.

When the latter died in 1920 she had failed to recover from the state more than 2,250,000 francs in respect of the Emperor's civil list due at the time of the overthrow of the Empire. Although judgment was given against the Government of the Republic, Parliament in 1899 refused to vote the necessary credits and the only satisfaction obtained by the Empress was the restitution of Gobelin tapestries and objects of art belonging to her family.

Recently the French Government intimated its willingness to pay 2,250,000 francs to her young cousin, but at the same time presented a bill for nearly 5,000,000 francs for taxes and death duties. Prince Victor, on behalf of his daughter, decided it was cheaper to waive all rights, and moreover makes the state a present of the Malmaison estate near Paris, where the Empress Josephine lived.

THREE DIE IN ONE HOME

G. H. Wilgress, His Wife, and Friend Succumb to Pneumonia.

HUNTSVILLE, Ont., April 28.—By the sudden death Friday morning of George H. Wilgress, B.A., barrister, one of the saddest household tragedies occurred here in many years, was enacted. Mr. and Mrs. Wilgress and an inmate of their home, Mr. Glascott, a cousin of Mr. Wilgress, died within a few hours of pneumonia last week. Mrs. Wilgress died Wednesday at one o'clock p.m. Mr. Glascott died Thursday morning at three a.m., and Mr. Wilgress Friday at eight a.m., three adult deaths in the home within forty-eight hours.

Mrs. Wilgress is a daughter of the late Percy Francis, of Brantford. Mr. Wilgress was born in England and is a brother of Mr. A. T. Wilgress, late King's Printer at Toronto. One son survives.

CHILDREN BURN TO DEATH

Gasoline in Kitchen of Penetang Home Explodes.

PENETANGUISHENE, April 28.—Three young children, two girls and a boy, of Mr. and Mrs. Frank Dusome were burned to death here at 6.30 Sunday morning when their home, which is across the bay from the town, took fire from a gasoline explosion.

The dwelling was a two-storey frame structure, and caught fire when Mr. Dusome started a gasoline fire for breakfast. Gasoline in the kitchen of the home exploded.

The two eldest children and Mr. Dusome escaped without injury. Mr. Dusome suffered burns about the hands and legs while endeavoring to save the sleeping children who met their lives.

At 8 o'clock the remains of the children were recovered.

Elections Riots in Berlin.

BERLIN, April 28.—Serious election riots occurred here last evening in which great numbers were injured. Not less than forty persons needed surgical treatment.

The German-People's party had announced a meeting, but the approaches to the hall were occupied beforehand by Communists. When the adherents of the People's party arrived, they were attacked by the Communists with clubs. Police reinforcements were ordered to the scene, and the meeting eventually was held.

Union Bill in N. S.

HALIFAX, April 28.—In spite of the opposition of a small group, the Church Union Bill was passed by the Committee of the Whole House, without amendment, at Friday afternoon's session of the Nova Scotia Legislature.

Co-operation Will Win.

"Competition is no longer the life of trade but co-operation is the assurance of success. There are three forces leading us to bigger things and they must co-operate. One is finance and the others are labor and the farmer. The farmer has been independent and an individualist and compete with others collectively. There must be co-operation for sales, for purchases and for production. We must standardize our products so the buyer will know just what he is to get."—Peter G. Ten Eyck before Oneida County Farm Bureau.

DENOUNCE EXTREMISTS

Marx Makes Plea for Carrying Out Experts' Report

German Chancellor Says Program Would Best Reconcile Evnace and Germany—Wants Terms of Proposal Carried Out as Indivisible Whole.

DUSSELDORF, April 28.— Dr. William Marx, the Chancellor, yesterday delivered a campaign address here before an audience of 4,000 persons. He made a strong plea for the carrying out of the program set forth in the report of the experts who recently investigated the economic and financial condition of Germany.

Dr. Marx declared the fulfilment of the terms of the program would be the best method for reconciling the situation between France and Germany. It would, he said, be to the best interests of both countries.

The chancellor's address throughout was couched in a conciliatory tone, although he emphasized that it was Germany's understanding that a return of Germany's sovereign rights throughout the occupied territory was the first prerequisite for the commencement of the execution of the plan of experts.

Dr. Marx made it clear that he was speaking as a candidate of the Centre Catholic party in the forthcoming election, and not as chancellor. He denounced the extreme Nationalists, saying he hoped the German people would not be so foolish as to place their confidence in the hands of a group that wished to launch the country upon a policy of madness. Their "fanatical propaganda," he declared, was a crime against the German people.

"I have remarked," Dr. Marx said "that there are some approaches to occupied territories the more one sees the population reasonable and the Nationalist ideas less accepted. I noticed that after a few days' negotiations with the army of occupation stationed in Bavaria, just to observe what effect this would produce on the squawkers of Munich, who make such an outcry because they feel themselves so far away and so sheltered from danger."

Dr. Marx said Germany had no intention of trying to enter the League of Nations as at present constituted. He said that when the League ceased to serve the particular interests of "certain powers" and became an organization in which all nations were treated with absolute equality Germany would apply for membership.

Concerning the reports of the experts on reparation, the chancellor said Germany was ready to accept them with the understanding that they would be considered as an indivisible whole; that Germany would be able to raise the charge economically and financially of the occupied regions; that Germans expelled from the Ruhr and the Rhineland would be allowed to return, and that prisoners would be liberated.

Joseph Meighen Dies.

OTTAWA, April 28. — Joseph Meighen, the father of Rt. Hon. Arthur Meighen, died Saturday evening at his residence Belmour street. Besides his widow he is survived by three sons and three daughters. The daughters are Mrs. S. W. White, Toronto; Mrs. Robertson, Edmonton, Alta., and Mrs. J. Anderson, of Welland, Ont. The three sons are Arthur Meighen, Ottawa, the eldest; William Meighen, warden of Dorchester Penitentiary, and Edward Meighen, of Richmond Hills, Ont. Mr. Meighen was born in St. Mary's, Ont., almost 78 years ago. His father, Gordon Meighen, had been a school teacher in Ireland and emigrated to Perth, Lanark County, Ont., in the '30's of the last century. There he continued his profession as a teacher, and about ten years later moved to St. Mary's, Perth County, Western Ontario, where he built and resided as teacher in the first school established there. The deceased was his only son, and his one sister, Mrs. Gilpin, of Toronto, predeceased him sixteen years ago.

Premier Attends Historic Service.

LONDON, April 28.—An historic service in a fine setting was held in St. George's Chapel, Windsor Castle (writes Reuter's Windsor correspondent) this morning, when attended by the King and Queen, Prince Albert Edward, Archbishop Davidson and Bishop Macdonald, the United States Ambassador and members of the court, together with other guests of their Majesties.

Premier MacDonald occupied a seat in the royal pew a few seats away from their Majesties. The offiating clergy were the Archbishop of Canterbury, the Dean of Windsor, the Bishop of Nebraska and the Canon of St. George's Chapel. Military Knights were present in their picturesque uniforms, as well as the mayor of the Corporation of Windsor, in his official robes. The singing of the choir was beautiful.

Despondent Moulder Ends Life.

TORONTO, April 28.—The body of James Brisbane, aged 50, was found here this morning by Constable Hamilton of the home on Vaughan avenue, shortly before 2 o'clock Friday afternoon. Coroner Dr. Graden will investigated and decided that an inquest was quite necessary, as it was clearly a case of suicide. Brisbane, who was a moulder, had been single for some time.

Found Dead Under His Car.

ST. THOMAS, Ont., April 28.—Winfred Dawson, son of James Dawson of Shedden, was found dead under his car Saturday morning about three miles from that village. He left his home in the village in the early hours of Saturday morning, but as he was alone the exact cause of the accident is unknown

Tug Reported Burned.

CLEVELAND, Ohio, April 28.—Reports of the burning of a fishing tug with the loss of its crew, twelve and a half miles east of Southeast Shoals, at the head of Lake Erie, were received by the Inter-City Radio Company here Friday.

The name or number of the crew was not given.

Seven Men Charged With Murder.

MONTREAL, April 28.—Seven men charged with murder were arrested over the week-end by local detectives in connection with the slaying Henri Cleroux, chauffeur of the Dodge Brothers' Bank automobile, which was held up in this city April 1, when the sum of $142,266 was stolen.

IRISH BOUNDARY ISSUE

Action by British Government Is Matter for Serious Doubt

In Event of Special Legislation to Remove Difficulties, Strong Opposition Is Expected on Ulster's Behalf —Dublin Awaits London's Move.

LONDON, April 28.—The Irish deadlock is discussed, from every aspect by the morning papers as the paramount question of the day. The assumption continues general that the British Government is bound to act within the next few days, but views differ as to exactly what form the action will take, and the Government itself has given no hint. It is supposed the question will be discussed by the Cabinet early this week.

In the event of the Government resorting to special legislation to remove the difficulties, some of the commentators foresee trouble in Parliament, where strong opposition is expected on Ulster's behalf.

The Ulsterites take their stand on the Government of Ireland Act of 1920, which gave them the six counties. This they regarded as a final settlement, and the Belfast Ministers refused to become a party to the treaty of 1921 which the British Government concluded with the Southern leaders. They are understood to be unwilling to agree to any adjustment of the frontier line, but beyond this they will not go.

The Free State Government, on the other hand, stands by the treaty and nothing but the treaty, and is awaiting the British Government's next move. Assuming that this move will be an amending one, they propose to appoint a Boundary Commissioner.

The Westminster Gazette says such a measure might pass the House of Commons, but that it would certainly be held up by the Lords and could only be adopted if passed by the House in three successive sessions, provided for under the Parliamentary rule.

There is a suggestion in some quarters that the Free State attitude is mainly influenced by the domestic situation, especially by the pressure from the anti-treaty ites

BRANTFORD GI'L DEAD

Ran Directly in Its Path in Pursuit of a Ball.

BRANTFORD, Ont., April 28.—After a ball which had gone past her into the street, Beatrice Newman, eight-year-old daughter of Harry Newham, Eagle Place butcher, and Mrs. Newham, on Saturday afternoon ran directly in the path of an automobile driven by Mrs. Suddaby, receiving injuries which resulted in her death at the Brantford General Hospital last night. Information was made by the police, but no action will be taken, members of the Newham family stating that Mrs. Suddaby was so in the least blamable.

More Woman Jailed.

SCARSDALE, N.Y., April 28.—Arrested on a charge of violating Newspaper Mrs. Anne Germann, 25, and Mrs. Jutta Van Dyke, the same age, both of Yonkers, together with one Evan Bell, 26, of Yonkers Papirlandi, also of Yonkers, were arraigned before Judge Seeley here to-day.

The bobbed-haired women were released on $500 bail, which was quickly furnished.

Since the robbery of two soldiers of $310 while on an automobile ride in Greenburgh on the night of January 9, January the Yonkers authorities have been working on the case, resulting in to-day's arrests

The soldiers were riding with the two women. The party was halted and robbed by three masked men. The soldiers' car was driven by Papirlandi. He and the women are also charged with conspiring with the hold-up men.

Goodyear III. Wins.

SAN ANTONIO, Texas, April 28.— The last of the seven balloons that took the air at Kelly Field here last Wednesday in the national balloon elimination race came to earth Friday, far up in Southeastern Minnesota. W. T. Van Orman, piloting the Goodyear III., of Akron, Ohio, entered by the Rubber Company, with his aid, C. K. Woolman, brought the race to a close when he landed early Friday afternoon near Rochester, Minn., approximately 1,100 miles from the starting point, the farthest distance traversed by any of the contestants.

The winner covered nearly 73 miles short of the United States distance record of 1,172.9 miles, established in 1910 by W. R. Hawley, in the race from St. Louis.

Quebec For Rotary Meeting.

SYRACUSE, N.Y., April 28.—Clarence B. Williams of Utica, was elected district governor of the seventy-eighth district Rotary conference, in concluding session here Sunday. Quebec was selected for the 1925 meeting.

The election was unanimous.

Robert Stead, the Canadian author, addressing a luncheon gathering of delegates, warned against evils of over population.

Six Lives Are Lost.

BUFFALO, April 28.—Six lives were lost on the Lake Erie on Friday night when the fishing tug Peerless of Erie burned and sank off the southeast shoal.

Bodies of two members of the ill-fated crew, brought here to-day by the steamer Otto M Reise, were identified. They are Peter Bird, fireman, and Edward Rindfuss, both of Erie.

The Keystone representative said the Peerless carried a crew of only six.

Commits Suicide.

COBALT, April 28.—Stretching himself across a bed in his house at Mile-age 104, just south of Cobalt, Joseph Gagnier, about 40 years of age, committed suicide Saturday evening with a stick of dynamite. Apparently he placed the dynamite on his chest and applied a match to the fuse. His body was badly mangled, and the house was damaged by the explosion. Gagnier was previously at his little daughter out of the house.

To Abolish Labor Board.

WASHINGTON, April 28.—Railroad Labor leaders predict the passage of the Howell-Barkley Railway Labor Bill abolishing the Railroad Labor Board before the proposed adjournment of Congress in June.

NOTICE

3 Weeks Clearing Sale

THE MARKETS

TORONTO MARKETS.

Manitoba Wheat—No. 1 Northern, 23.6½.

Manitoba Oats—No. 2 C. W., 48⅝c; No. 1 feed, 46c.

All of the c.i.f. bay ports.

Screenings—Standard reclaned, f.o.b. bay ports, per ton, $29.50.

American Corn—No. 2 yellow, 95c.

Ontario Oats—No. 2 white, 39c to 41c, according to freights outside.

Ontario Wheat—No. 2 winter, per car? 94c to $1.02, f.o.b. shipping points, according to freights.

Peas—No. 2, $1.45 to $1.50, according to freights outside.

Barley—Malting, 65c to 70c, according to freights outside.

Buckwheat—No. 2, 56c to 60c, according to freight outside.

Rye—No. 2, 74c to 75c, according to freights outside.

Manitoba Flour—First patent, $6.70, Toronto; second patent, $6.50, Toronto.

Ontario flour—Prompt shipment, $4.60 in jute bags, Montreal; prompt shipment, de, $4.60 in jute bags, Toronto; prompt shipment, de $4.75 bulk seaboard; prompt shipment, Montreal.

Millfeed—Carlots, delivered, Montreal freight, bags included: Bran, per ton, $26; shorts, per ton, $28; middlings, per ton $34; good feed flour, per bag, $1.95.

CATTLE MARKETS

TORONTO LIVE STOCK.

TORONTO, April 28.—With receipts light and general quality of the offerings good, cattle prices last week advanced a shade to a quarter per cwt., especially steers, choice butchers and cows finding a strong demand. On Monday the top load sold at 7 cents, and choice heavy steers sold generally at 6¾ to 6¾c throughout the week. The supply made at this week's market amounted to 723 head, including heavy cows at 5¼ to 5c, and some bulls at 4½ to 5¼c, in addition to the bulk of the heavy steer offering. Buyers for the domestic trade paid up to 6c for some small lots of handyweight steers, and as high as 7¼c for top loads of butchers. Good butcher bulls brought up to 5¼c, but the medium and common kind were just steady at prices drawn to the extreme lowest level for the real common kind. However, the supply of stores was strictly limited. Milkers and springers, in fact, one of shortkeeps went back to the country at 5¼ to 5¾c, and for feeding purposes brought 5½ to 6¼c. Receipts of milkers and springers were light, but demand was only fair, and prices ruled just steady, with $90 very seldom exceeded for the best.

Decrease of some 700 head in the calf supply did not improve sales possibilities so far as the bulk was concerned.

The total offering for the week in sheep and lambs amounted to less than 900 head. The market was firm, with the best offered bringing 16c per cwt. Lambs, however, were plentiful than heretofore, but prices were unchanged for a shade. Hogs, head were concerned. Sheep were a very light offering, and they sold steady at 6c to 6½c per lb. for heavy wool, and 7c per pound for the clipped ones.

Hog receipts early in the week were somewhat heavy, with the price advanced 25c per cwt. The advance held despite the fact that the week's total was the largest since the first week of the week previous, the closing prices being $8.75 fed and watered, though Thursday's market was a bit soft.

Receipts of live stock at Union Yards last night for to-day's market were as follows: Cattle, 4,191; calves, 1,139; hogs, 3,000; sheep, 166.

CHICAGO LIVE STOCK.

CHICAGO, April 28.—Hogs — Receipts, 40,000; mostly 10c higher; favorable light show most advance; bulk $7.00 to $7.40; top, $7.45; better grades, 160 to 210-lbs. weight, mostly $7.20 to $7.45; packing sows, $6.50 to $6.90; light lights, $6.75 to $7.10; bulk packing sows, $6.80; slaughter pigs, strong to 25c higher; bulk good and choice, 120 to 130-lb. weight, $6.60 to $6.85; estimated holdover, 40,000.

Cattle—Receipts, 500; steers very uneven; better grades, 50c to 75c higher; others, 25c to 50c higher; bulk steers sold at $7.50 to $9.00; canners and cutters, $3.75 to $4.75; bulls, $4.50 to $5.50; calves, $7.50 to $9.00.

Sheep — Receipts, 2,000; receipts mostly fat lambs; sheep and lambs mostly steady; for week around, 6,000 direct. Fat lambs, $15.50 to $16.50; wooled ewes, $13.75 to $14.75; wooled ewes, $8.50 to $10.50; clips, $6.00 to $9.50; bulk sorting spring, $17.00 to $17.50; few selling at $17.75 upward to $18.00.

BUFFALO LIVE STOCK.

BUFFALO, April 28.—Cattle, 125; slow and steady.

Calves, 300; slow; choice, $10.50 to $11; fair to good, $8 to $10; culls, $4 to $7.50; heavy, $6 to $8; grass-rs, $3 to $5.

Hogs, 3,200; slow and steady, to the lower grades; heavy, $7.40 to $7.65; yorkers, $8; light yorkers, $7.40 to $8; pigs, $7.40 to $7.60; roughs, $6.50 to $6.75; stags, $4 to $4.50.

Exports Are High.

MONTREAL, April 28.—Exports of pulp and paper from Canada for the month of March, according to the report of the Canadian Pulp and Paper Association, were valued at $14,720,223, an increase of $3,773,324 over the previous month, and the highest monthly total since 1920, when prices were considerably higher than they are to-day. The above sum is divided into $10,604,575 for newsprint and $4,115,659 for pulp.

For the first quarter of the year value of exports of pulp and paper from Canada was $36,567,472 compared with a total of $34,234,167 for the first quarter of 1923. The increase was solely in paper, there being less pulp exported than in 1923.

Exports for the month of March were valued at $1,858,546, a considerable advance over the previous month. For the first quarter of the year Canada exported pulpwood valued at $3,843,160, compared with $3,045,450 in the same quarter of 1923.

Sir John Aird President.

TORONTO, April 28.—At a meeting of the board of directors of the Canadian Bank of Commerce, held Friday, Sir John Aird was elected president of the bank to succeed the late Sir Edmund Walker, Bart., chairman of the board. The appointment of a chairman of the board is a new departure in Canadian banking, and under this title Sir Joseph Flavelle will have a general supervision of the business and activities of the bank.

One Million Dollars Fire.

LOWELL, Mass., April 28.—One fireman was killed, eight were injured and damage in excess of approximately $1,000,000 was caused when fire, starting early Sunday in the heart of Lowell's business district, swept through buildings destroying two of city's largest office buildings, a theatre, the Knights of Columbus building and a large garage.

British Steamer Burns.

ADELAIDE, Australia, April 28.— The British steamer City of Singapore, with a cargo of oil and motor cars from New York, caught fire at midnight, Saturday, at her dock here, after a terrific explosion. One fireman was killed.

Marriage Fees Liable.

OTTAWA, April 28.—The marriage fees paid to ministers are not exempt from Federal income tax, according to a statement given out here by R. W. Braedner, Commissioner of Taxation.

TO THE PUBLIC

I have purchased the Tinsmith business of Mr. Wm. Ashley, and will be pleased to have my friends and customers call and see me before purchasing elsewhere. Prices right.

Whole Feed Corn...$1.75 per cwt.
Whole Barley.....$1.75 per cwt.
Whole Rye.....$2.00 per cwt.
Whole Buckwheat..$2.00 per cwt.
Whole Oats.....$1.70 per cwt.
Seed Peas.....$2.00 per bus.
100 bags Timothy Seed from .....$5.00 bus. up
100 bags Red Clover Seed .....from $5.00 bus. up
100 bags Alsike Clover Seed .....from $5.00 bus. up
25 bags Alfalfa Clover Seed .....from $13.50 bus. up
25 bags Sweet Clover Seed .....from $7.00 bus. up

All Grinding Mill Feeds at Bran, $1.50 ; Shorts $1.60 ; Flour $3.40.

Frost Fencing and Gates—prices to compete with the world.

Also Bale Twine.

Am open to buy any quantity of Hay, Grain or Straw.

Call and see me before you buy or sell.

One good House to Rent.

FRED. A. PERRY,
Dundas Street,
NAPANEE, ONTARIO.
Opposite Campbell House.

Notice to Owners and Operators of Commercial Motor Vehicles . . in the County of Lennox and Addington.

Notice is hereby given to all owners and operators of Commercial Motor Vehicles, that under section 32 of the Highway Traffic Act, the loads of such motor lorries during March and April are regulated. After this notice any person found contravening the provisions of this Act with the law prescribes, unless the owner or operator of such vehicle has a permit as required by section 31 of the same Act.

F. W. BARRETT,
20-b High County Constable.

SALE OF VALUABLE REAL ESTATE.

Under instructions from the Bonds Trustee, there will be sold by public auction, subject to a reserve bid, the following parcels of land in the Township of Richmond, on Saturday, MAY 3rd, 1924, at the hour of two o'clock p.m., at the office of Herrington, Warner & Grange, in the Town of Napanee. The lands are as follows :

(1) The northwest quarter of lot number 6, in the 4th concession of the Township of Richmond, containing 160 acres more or less.

(2) Lot number 5, in the 4th concession of the Township of Richmond, excepting therefrom the north 150 acres and a burial plot containing 58 acres more or less.

(3) That part of the north 75 acres of 150 number five in the 3rd concession of the said Township of Richmond, excepting therefrom the northeast corner thereof, conveyed by one G. D. Solmes to Nathaniel Solmes.

Conditions of sale will be made known at time of sale.

For further particulars apply to

HERRINGTON, WARNER & GRANGE,
Vendors' Solicitors.

Dated April 21st, 1924.

ANDERSON.

The Ladies' Aid met at the home of Mrs. B. Barnhart on Wednesday and elected the following officers : President, Mrs. F. R. Ackerman ; 1st Vice-President, Mrs. J. Card ; Secretary, Miss Edith Baldwin ; Treasurer, Mrs. R. Card.

Mr. and Mrs. A. Card and family spent Sunday at J. Card's.

Mr. and Mrs. A. Hambly at his sister's, Mr. Howell's, Sunday.

Mr. and Mrs. A. Parks entertained the following to a sugar party on Monday evening last : Mr. and Mrs. G. Johnson and daughters, Mr. and Mrs. J. R. Ackerman and Vernon, Mr. and Mrs. J. Card and Master Rouldie, Mr. and Mrs. Howell, Mr. and Mrs. R. Card.

Mr. S. Parks has treated himself to a new Ford sedan.

The mail will be promptly filled.

W. O. D. Mops and dusters. Same price as at Eaton's.

DAVY & ALLISON.

DENBIGH.

Miss Mae Ball has arrived home from Cleveland, Ohio, fairly recovered from her serious re-cent illness in a hospital there.

Mr. Wm. F. John has also arrived home from the Kingston General Hospital much improved from the operation he underwent for appendicitis.

Mr. A. Fritsch passed peacefully away at his home here after a long and very painful illness on the 16th inst., at the age of sixty-six years. The funeral was held on the 19th inst., Rev. P. A. Scott officiating. The large number of friends and neighbors attending showed the esteem in which he was held. The departed and her bereaved husband had been held. Among relatives from a distance were Mrs. Little of Joseph Lennox, Charles, of New Liskeard, and George of Renfrew, her daughters, Mrs. G. F. Christianson, of Thessalon, and Mrs. Lee, of Cataraqui, and her sister, Mrs. C. Marquardt, of Hardwood Lake. Local survivors are her bereaved husband, her son, Alfred, and her daughter, Flora, one brother and two sisters and their families.

Among out-of-town visitors at Chas. Both's, their daughter, Mrs. R. Jackson and children, of Hinchinbrook ; at E. Marquardt's, Mr. and Mrs. Hoffman, of Napanee ; at K. G. Adams', Miss Margaret Adam, of Belleville ; at C. Stein's, Miss Anna Stein, of Cloyne ; at F. Rodgers', Miss Lillian Rodgers, of Ardoch and Miss C. Rodgers, of Ohlman's Mountain.

Mrs. Dr. J. Adams paid a visit to her son, J. Adams, Jr., at Peterboro and went from there on a business trip to Ottawa.

Miss Anna Fraser spent her Easter vacation with her parents, at her home in Ardoch.

Muresco

The best wall finish on the market. Complete line of colors to choose from.

WILSON'S HARDWARE.

Roland Yorke

By MRS. HENRY WOOD

AUTHOR OF

"East Lynne," "Verner's Pride," "The Channings," "Lord Oakburn's Daughters" Etc.

I do wish you'd let the fellow's name be; he's not so very good-to talk of," retorted Gerald, in a rage.

But Roland was not so easily put out of the conversation. As luck had it when the servant brought Sir Vincent's letters in there was one from Roland among them. Sir Vincent laughed outright as he read it:—

"Dear Vincent,—I happened to overhear old Greatorex say yesterday that Sir Vincent Yorke wanted a working bailiff for the land Sunny Mead. It wish to offer myself for the situation. There I put it strong that you may not mistake. Of course, I am a relative, which I can't help being; and a working bailiff is but a kind of upper servant. I should be very glad of the place if you'll give it me, and will do my duty in it as far as I can, putting my best shoulder to the wheel; and I never presume upon our being cousins to go into your house uninvited, or put myself in your way; and my wife would not call on Mrs. Yorke if she did not wish it. I'll be the bailiff—you the master.

"I don't tell you I am a first hand at farming; but, if perseverance and sticking to work can teach, I shall soon learn it. I picked up some experience at Port Natal; and had a drive with cocoons and other animals. Of course I know all about hay-making; and I'd used to be one of the company at old Pierce's harvest homes, on his farm near Helstonleigh. I don't suppose you'd want me to thresh the wheat myself; but I'm strong to do it, and would not mind. I should be always up before dawn in spring to see to the young lambs; and I'll soon acquire the ins and outs of manuring and draining. Sir Vincent, I'll put my shoulder to the wheel in earnest for you. There'd be one advantage in taking me—that I should be honest and true to your interests. Whereas some bailiffs like to serve themselves better than their masters.

"As to wages, I'll be quiet as to you. You'd not give less than a hundred a year to begin with; and at the twelvemonth's end, when I had made myself qualified, you might make it two. Perhaps you'd give the two hundred at once. I don't wish to presume because I am a relative; and if the two hundred would be too much at first for, to tell the truth, I don't know how bailiffs' pay ranges, please excuse my having named it. I could live in one of pretty cottages to be hired down there; may be there's one on the estate appropriated to the bailiff. I may as well tell you that I am a first-rate horseman, and could gallop about like a fire-engine; having nearly lost my life more times than one, leaping to ride the wild cattle when up the country at Port Natal.

"I think that's all I have to say, only try me! If you don't you'll find how willing I am. Besides being strong, I am naturally active, with plenty of energy; the land should get the full run for the money of being looked after. My object in life now is to get a certainty that will bring me in something tolerably good to begin, that may last me a hundred a year, or more; for I should not like Annabel to take pupils always. I don't know whether a bailiff ever gets an inch.

"Bede Greatorex can give you a good character of me for steadiness and industry. And if I have stuck to this work, I should do better by yours; for writing I hate, and knocking about a farm I'd like better than anything.

"I won't let me have an answer as soon as convenient. If you take me I shall have to order leggings and other suitable toggery from Carrick's tailor; and he might be getting on with the things.

"Wishing you a merry Christmas, which, with your kind leave, I'll recollect one of mine at Port Natal, when I had nothing for dinner and the same for supper), I remain, dear Vincent,

"Yours truly,

"ROLAND YORKE."

"Sir Vincent Yorke."

To watch the duel of Gerald's lips, the angry sarcasm of his face, as he perused this document, which the baronet handed to him with a laugh, was amusing. It might have made a model of scorn for a painter's easel. Dropping the letter from his fingers, as if there were contamination in it, very much touch, he picked it across the table.

"You'll send it back to him in a blank envelope, won't you?"

"No; why should I?" answered Sir Vincent, who was good-natured in the main. "I'll answer him when I've time. Do you know, Gerald, I think you rather disparage Roland?"

Gerald opened his astonished eyes. "Disparage him! How can me be disparaged?—he is just as low as he can be. An awful idiot, and nothing else; on the family preconcern."

"The family don't seem to be troubled much by him—any time me. He appears to regard me as a sheet-anchor—who can provide for the world, himself included. I rather like the young fellow; he is a man."

"Don't call him young," reproved Gerlad; "he'll be twenty-nine next May."

"And in mind and manners he is nineteen!"

"He talks of pigs—see what he has brought his to," exclaimed Gerald, somewhat forgetting himself. "The—aw—low kind of work he condescends to do—the mean way he is not ashamed to confess he lives in! Every bit of family pride has gone out of him, and given place to vulgar instincts."

"As Roland has tumbled into the mire, better for him to be honest and work," returned Sir Vincent, mincing with his fiery toast and one poached egg, for he was delicate in appetite. "What else could he do? Of course there's the credit system and periodical white-washings, but I should not care to go in for that sort of thing myself."

"Are you in want of a bailiff?" growled Gerald, wondering whether the last remarks were meant to be personal.

"Greatorex has engaged one for me. How are you getting on yourself, Gerald?"

"Not—aw—at all. I'm awfully hard up."

"You always are, Ger, according to your story," was the baronet's remark, laughing slightly.

And "someone the laugh sounded in Gerald's ear as he laughed—as one that boded no good results to the petition he meant to prefer before his departure—that Sir Vincent would accommodate him with a loan.

"He's close-fisted as a miner," was Gerald's mental comment. "His father all over again. Neither of them would part with a shilling save for self-gratification: and both could spend enough on that. I'll ask him for a hundred point blank, before I leave; sooner, if I can feel my way to do it. Fortune is shamefully unequal in this life. There's Vin with his barouches and his nice little place here and every comfort in it, and his town house, and his clear four thousand a year, and no end of odds and ends of unspent money, and eggs of various shapes and sizes, and his future wife a seventy thousand pounder in her own right; and here's myself by his side, a better man than he any day, with not a coin of my own in the whole world, nor likely to drop into one by inheritance, and afraid of a sheriff's officer under his roof for being nabbed! Curse the whole thing! He is shabby in trifles too. To give me a miserable two days' invitation. Two days! I'll remain twenty if I can."

"You don't eat, Gerald."

"I've made a famous breakfast, thank you. Do you spend Christmas down here, Vincent?"

"No! I. The day after to-morrow, when you leave me, I start for Paris."

"For Paris!" echoed Gerald, his mouth falling at the sudden failure of his pleasant scheme.

"Miss Trehern and her father are there. We shall remain for the June de l'an, see the bonbon shops, and all that, and then come back again."

"And I shall be left to stop, will shoke him!" thought kindly Gerald.

Sir Vincent Yorke did not himself go in for keepers and dogs. There was little game on his estate, and he was too effeminate to be much of a sportsman. He owned two guns, and that comprised the whole of his shooting paraphernalia. Breakfast over, he had his guns brought, and desired Gerald to take his choice. Now the handling and understanding of guns did not rank among Gerald Yorke's accomplishments. Brought up in the cathedral town, only away from it on occasions at Dr. Yorke's living (and that happened to be but a town else), the young Yorkes were not made familiar with out-door sports. Dr. Yorke had never followed them himself, and did not understand for training his sons to them. Even riding they were not very familiar with. Roland's letter had just informed Sir Vincent that he had nearly lost his life leagling to ride the wild horses when up the country at Port Natal. Probably he had learnt also to understand something about guns: we may be very sure of one thing, that if he did not understand them, he would have voluntarily avowed it. Not so Gerald. Gerald, made up of artificialisms—for nothing seemed real about him but his fidgety temper—touched the guns here, and fingered the guns there, and critically examined them everywhere, as if he were the greatest connoisseur alive, and had invented a breech-loader himself; and finally said he would take this one. So they went out, each with his gun, and a favorite dog of Sir Vincent's, Spot, and joined a neighbor's shooting party, as had been arranged. Colonel Clutton's land joined Sir Vincent's; he was a keen lover of sport, always making up parties for it, and if Sir Vincent went out at all, it was sure to be with Colonel Clutton.

"To-day and to-morrow will be my last turn-out this season," observed the baronet, as they walked along. "Not sorry for it. One gets a large amount of fatigue: don't think the slaughter compensates for that."

Reaching the meeting-place, they found a party of some three or four gentlemen and two keepers. Gerald was introduced to Colonel Clutton, an elderly man with snow-white hair. The sport set in. It was late in the season, and the birds were getting scarce or wary, but a tolerably fair number fell.

"The gentleman don't seem to handle his gun gainly, sir, as if he'd played with one as a baby," observed one of the keepers confidentially, in Sir Vincent's ear.

He alluded to Gerald Yorke. Sir Vincent turned and looked. Though not much addicted to shooting, he was thoroughly conversant with it; and what he saw, as he watched Gerald, a little surprised him.

"I say, Gerald Yorke, you must take care," he called out. "Did you never handle a gun before?"

The suggestion offended Gerald: the question nettled him. His face grew dark.

"What do you mean, Sir Vincent?" was his angry answer. He would have died to affirm his great knowledge of shooting; but his chief practice had been with a pop-gun at school.

Sir Vincent laughed a little. "Don't do any mischief, that's all."

It might have been that the public motion caused Gerald to be more careless, just to prove his proficiency; it might have been that it tended to hurry him. Certainly he would not have caused harm wilfully; but nevertheless it took place. Not ten minutes after Sir Vincent had spoken, he was crossing a narrow strip of open ground towards a copse. Gerald, leaping through a gap in the hedge not far behind, carrying his gun (like a senseless man) on full cock, contrived, in some inextricable manner, to discharge it. Whether his elbow caught in the hedge branches, or the trigger caught what it was, Gerald Yorke never knew, and never will know to the lying day. The charge went off, there was a cry accompanied by shouts of warning, somebody on the ground in front, and the rest running to surround the fallen man.

"You have no right to come out, sir, unless you can handle a gun properly!" spoke Colonel Clutton to Gerald, in the moment's confusion. "I have been watching your awkwardness all the morning."

Gerald looked pale with fear, dark with anger. He made no reply however; only pressed forward to see who was down, the men, in their velveteen coats and leggings, looking much alike. Sir Vincent Yorke.

"It's not much, I think," said the baronet good-naturedly, as he looked up at Gerald. "But I say, though, you should have certainly informed me that you were not in the habit of shooting, when I sent you the invitation."

No, it was not much. A few shots had entered the calf of the left leg. They got out pocket-handkerchiefs, and tied them tightly round to stop the hemorrhage. Spot, dog, Spot, laid his head close to his master's face, and whined pitiably.

"What sense there is in dumb animals have!—almost / human!" remarked the keeper.

"This will stop my Paris trip," observed Sir Vincent, as they were conveying him home.

"Better that was stopped than your wedding," replied Colonel Clutton, with a jesting smile. "You have yourself quite, now, to think of, and be well for that. Don't talk."

Sir Vincent acquiesced readily. At the best of times he was sensitive to pain, and somewhat of a coward in regard to his own health. To do it. Fortune is shamefully unequal in this life. There's Vin with his baroucheys and his nice little place here and every comfort in it, and his town house, and his clear four thousand a year, and no end of odds and ends of unspent money, and eggs of various shapes and sizes, and his future wife a seventy thousand pounder in her own right; and here's myself by his side, a better man than he any day, with not a coin of my own in the whole world, nor likely to drop into one by inheritance, and afraid of a sheriff's officer under his roof for being nabbed! Curse the whole thing! He is shabby in trifles too. To give me a miserable two days' invitation. Two days! I'll remain twenty if I can."

"You don't eat, Gerald."

"I've made a famous breakfast, thank you. Do you spend Christmas down here, Vincent?"

"For Paris!" echoed Gerald, his mouth falling at the sudden failure of his pleasant scheme.

"Miss Trehern and her father are there. We shall remain for the June de l'an, see the bonbon shops, and all that, and then come back again."

"And I shall be left to stop, will shoke him!" thought kindly Gerald.

Sir Vincent Yorke did not himself go in for keepers and dogs. There was little game on his estate, and he was too effeminate to be much of a sportsman. He owned two guns, and that comprised the whole of his shooting paraphernalia. Breakfast over, he had his guns brought, and desired Gerald to take his choice. Now the handling and understanding of guns did not rank among Gerald Yorke's accomplishments. Brought up in the cathedral town, only away from it on occasions at Dr. Yorke's living (and that happened to be but a town else), the young Yorkes were not made familiar with out-door sports. Dr. Yorke had never followed them himself, and did not understand for training his sons to them. Even riding they were not very familiar with. Roland's letter had just informed Sir Vincent that he had nearly lost his life leagling to ride the wild horses when up the country at Port Natal. Probably he had learnt also to understand something about guns: we may be very sure of one thing, that if he did not understand them, he would have voluntarily avowed it. Not so Gerald. Gerald, made up of artificialisms—for nothing seemed real about him but his fidgety temper—touched the guns here, and fingered the guns there, and critically examined them everywhere, as if he were the greatest connoisseur alive, and had invented a breech-loader himself; and finally said he would take this one. So they went out, each with his gun, and a favorite dog of Sir Vincent's, Spot, and joined a neighbor's shooting party, as had been arranged. Colonel Clutton's land joined Sir Vincent's; he was a keen lover of sport, always making up parties for it, and if Sir Vincent went out at all, it was sure to be with Colonel Clutton.

"To-day and to-morrow will be my last turn-out this season," observed the baronet, as they walked along. "Not sorry for it. One gets a large amount of fatigue: don't think the slaughter compensates for that."

Reaching the meeting-place, they found a party of some three or four gentlemen and two keepers. Gerald was introduced to Colonel Clutton, an elderly man with snow-white hair. The sport set in. It was late in the season, and the birds were getting scarce or wary, but a tolerably fair number fell.

"The gentleman don't seem to handle his gun gainly, sir, as if he'd played with one as a baby," observed one of the keepers confidentially, in Sir Vincent's ear.

He alluded to Gerald Yorke. Sir Vincent turned and looked. Though not much addicted to shooting, he was thoroughly conversant with it; and what he saw, as he watched Gerald, a little surprised him.

"I say, Gerald Yorke, you must take care," he called out. "Did you never handle a gun before?"

The suggestion offended Gerald: the question nettled him. His face grew dark.

"What do you mean, Sir Vincent?" was his angry answer. He would have died to affirm his great knowledge of shooting; but his chief practice had been with a pop-gun at school.

Sir Vincent laughed a little. "Don't do any mischief, that's all."

It might have been that the public motion caused Gerald to be more careless, just to prove his proficiency; it might have been that it tended to hurry him. Certainly he would not have caused harm wilfully; but nevertheless it took place. Not ten minutes after Sir Vincent had spoken, he was crossing a narrow strip of open ground towards a copse. Gerald, leaping through a gap in the hedge not far behind, carrying his gun (like a senseless man) on full cock, contrived, in some inextricable manner, to discharge it. Whether his elbow caught in the hedge branches, or the trigger caught what it was, Gerald Yorke never knew, and never will know to the lying day. The charge went off, there was a cry accompanied by shouts of warning, somebody on the ground in front, and the rest running to surround the fallen man.

"You have no right to come out, sir, unless you can handle a gun properly!" spoke Colonel Clutton to Gerald, in the moment's confusion. "I have been watching your awkwardness all the morning."

Gerald looked pale with fear, dark with anger. He made no reply however; only pressed forward to see who was down, the men, in their velveteen coats and leggings, looking much alike. Sir Vincent Yorke.

"It's not much, I think," said the baronet good-naturedly, as he looked up at Gerald. "But I say, though, you should have certainly informed me that you were not in the habit of shooting, when I sent you the invitation."

No, it was not much. A few shots had entered the calf of the left leg. They got out pocket-handkerchiefs, and tied them tightly round to stop the hemorrhage. Spot, dog, Spot, laid his head close to his master's face, and whined pitiably.

"What sense there is in dumb animals have!—almost / human!" remarked the keeper.

"This will stop my Paris trip," observed Sir Vincent, as they were conveying him home.

"Better that was stopped than your wedding," replied Colonel Clutton, with a jesting smile. "You have yourself quite, now, to think of, and be well for that. Don't talk."

Sir Vincent acquiesced readily. At the best of times he was sensitive to pain, and somewhat of a coward in regard to his own health. To do it. Fortune is shamefully unequal in this life. There's Vin with his barouches and his nice little place here and every comfort in it, and his town house, and his clear four thousand a year, and no end of odds and ends of unspent money, and eggs of various shapes and sizes, and his future wife a seventy thousand pounder in her own right; and here's myself by his side, a better man than he any day, with not a coin of my own in the whole world, nor likely to drop into one by inheritance, and afraid of a sheriff's officer under his roof for being nabbed! Curse the whole thing! He is shabby in trifles too. To give me a miserable two days' invitation. Two days! I'll remain twenty if I can."

"You don't eat, Gerald."

"I've made a famous breakfast, thank you. Do you spend Christmas down here, Vincent?"

"No! I. The day after to-morrow, when you leave me, I start for Paris."

"For Paris!" echoed Gerald, his mouth falling at the sudden failure of his pleasant scheme.

"Miss Trehern and her father are there. We shall remain for the June de l'an, see the bonbon shops, and all that, and then come back again."

"And I shall be left to stop, will shoke him!" thought kindly Gerald.

Sir Vincent Yorke did not himself go in for keepers and dogs. There was little game on his estate, and he was too effeminate to be much of a sportsman. He owned two guns, and that comprised the whole of his shooting paraphernalia. Breakfast over, he had his guns brought, and desired Gerald to take his choice. Now the handling and understanding of guns did not rank among Gerald Yorke's accomplishments. Brought up in the cathedral town, only away from it on occasions at Dr. Yorke's living (and that happened to be but a town else), the young Yorkes were not made familiar with out-door sports. Dr. Yorke had never followed them himself, and did not understand for training his sons to them. Even riding they were not very familiar with. Roland's letter had just informed Sir Vincent that he had nearly lost his life leagling to ride the wild horses when up the country at Port Natal. Probably he had learnt also to understand something about guns: we may be very sure of one thing, that if he did not understand them, he would have voluntarily avowed it. Not so Gerald. Gerald, made up of artificialisms—for nothing seemed real about him but his fidgety temper—touched the guns here, and fingered the guns there, and critically examined them everywhere, as if he were the greatest connoisseur alive, and had invented a breech-loader himself; and finally said he would take this one. So they went out, each with his gun, and a favorite dog of Sir Vincent's, Spot, and joined a neighbor's shooting party, as had been arranged. Colonel Clutton's land joined Sir Vincent's; he was a keen lover of sport, always making up parties for it, and if Sir Vincent went out at all, it was sure to be with Colonel Clutton.

"To-day and to-morrow will be my last turn-out this season," observed the baronet, as they walked along. "Not sorry for it. One gets a large amount of fatigue: don't think the slaughter compensates for that."

Reaching the meeting-place, they found a party of some three or four gentlemen and two keepers. Gerald was introduced to Colonel Clutton, an elderly man with snow-white hair. The sport set in. It was late in the season, and the birds were getting scarce or wary, but a tolerably fair number fell.

"The gentleman don't seem to handle his gun gainly, sir, as if he'd played with one as a baby," observed one of the keepers confidentially, in Sir Vincent's ear.

He alluded to Gerald Yorke. Sir Vincent turned and looked. Though not much addicted to shooting, he was thoroughly conversant with it; and what he saw, as he watched Gerald, a little surprised him.

"I say, Gerald Yorke, you must take care," he called out. "Did you never handle a gun before?"

The suggestion offended Gerald: the question nettled him. His face grew dark.

"What do you mean, Sir Vincent?" was his angry answer. He would have died to affirm his great knowledge of shooting; but his chief practice had been with a pop-gun at school.

Sir Vincent laughed a little. "Don't do any mischief, that's all."

It might have been that the public motion caused Gerald to be more careless, just to prove his proficiency; it might have been that it tended to hurry him. Certainly he would not have caused harm wilfully; but nevertheless it took place. Not ten minutes after Sir Vincent had spoken, he was crossing a narrow strip of open ground towards a copse. Gerald, leaping through a gap in the hedge not far behind, carrying his gun (like a senseless man) on full cock, contrived, in some inextricable manner, to discharge it. Whether his elbow caught in the hedge branches, or the trigger caught what it was, Gerald Yorke never knew, and never will know to the lying day. The charge went off, there was a cry accompanied by shouts of warning, somebody on the ground in front, and the rest running to surround the fallen man.

"You have no right to come out, sir, unless you can handle a gun properly!" spoke Colonel Clutton to Gerald, in the moment's confusion. "I have been watching your awkwardness all the morning."

Gerald looked pale with fear, dark with anger. He made no reply however; only pressed forward to see who was down, the men, in their velveteen coats and leggings, looking much alike. Sir Vincent Yorke.

"It's not much, I think," said the baronet good-naturedly, as he looked up at Gerald. "But I say, though, you should have certainly informed me that you were not in the habit of shooting, when I sent you the invitation."

No, it was not much. A few shots had entered the calf of the left leg. They got out pocket-handkerchiefs, and tied them tightly round to stop the hemorrhage. Spot, dog, Spot, laid his head close to his master's face, and whined pitiably.

"What sense there is in dumb animals have!—almost / human!" remarked the keeper.

"This will stop my Paris trip," observed Sir Vincent, as they were conveying him home.

"Better that was stopped than your wedding," replied Colonel Clutton, with a jesting smile. "You have yourself quite, now, to think of, and be well for that. Don't talk."

Sir Vincent acquiesced readily. At the best of times he was sensitive to pain, and somewhat of a coward in regard to his own health. To do it. Fortune is shamefully unequal in this life. There's Vin with his barouches and his nice little place here and every comfort in it, and his town house, and his clear four thousand a year, and no end of odds and ends of unspent money, and eggs of various shapes and sizes, and his future wife a seventy thousand pounder in her own right; and here's myself by his side, a better man than he any day, with not a coin of my own in the whole world, nor likely to drop into one by inheritance, and afraid of a sheriff's officer under his roof for being nabbed! Curse the whole thing! He is shabby in trifles too. To give me a miserable two days' invitation. Two days! I'll remain twenty if I can."

"You don't eat, Gerald."

"I've made a famous breakfast, thank you. Do you spend Christmas down here, Vincent?"

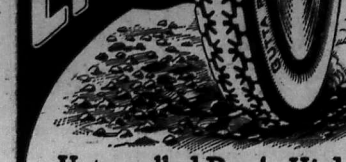

Untravelled Roads, High-ways in making, and sharp stones anywhere, meet their match in

"GUTTA PERCHA"

CORD TIRES

"Quality all Through"

Gutta Percha & Rubber, Limited

Head Office and Factories - Toronto

Branches from Coast to Coast

Complete Stock carried by

J. MURPHY, C. A. WISEMAN,

PAUL'S GARAGE.

Rangers' Flags Returned

The scarred battle-flags of the famous Queen's Rangers, Governor Simcoe's own regiment, are now reposing at Toronto, thanks to the generosity of that public spirited citizen Mr. Fred H. Robins, and to the efforts of Dr. George H. Locke, Chief Librarian. Up till a year or two ago the old regimental banners had reposed between crossed swords in the great hall of Honiton Manor in Devonshire, the home of Lieut. John G. Simcoe, the man who was Upper Canada's first governor, who made Toronto the capital and who led the Rangers in the American Revolution.

Like many other families, the Simcoes have felt present-day taxes insupportable. And a year or two back Linton Simcoe, great-great grandson of Governor Simcoe, was forced to sell the family heirlooms. Crested silver, family portraits by great artists, antique furniture and glass, even the war relics of his ancestor went under the hammer of a London auction room. Honiton Manor, is likely that Honiton Manor itself, has with surrounding 5,000 acre estate of park and farms of rich red earth, passed into the hands of strangers.

At the time of the sale, Dr. Locke, through an agent, made efforts to secure the regiment colors. But in vain. A bidder with more cash at his disposal—an American it is said —snapped them up for $1,300. From this purchased or another, it seems, Mr. Fred Robins, now in England, was able to obtain the colors. They were formally presented to the city on Thursday, 7th Feb., by Mrs. Kenneth F. MacLaren. The war-stained flags will repose in the room housing the Robertson collection with other Simcoe relics.

The green-coated Queen's Rangers, with their powdered pigtails, white cross-belts, picturesque but uncomfortable headgear, and gaitered-legs, fought through the American Revolution with Simcoe as their colonel, down in what are to-day the United States. Simcoe narrowly escaped with his life, was captured in 1779, and later exchanged. After a long and honorable fighting record the Rangers were among British troops which surrendered with Cornwallis in 1787, when the British got into an untenable position. The original regiment was disbanded at the close of the Revolution. When in 1792 Simcoe came out to govern Upper Canada, the Queen's Rangers were again recruited and quartered at Niagara in extensive log barracks. They came with him across the lake, when the capital was, in 1793, moved to York, and the governor built Castle Frank on the Don as his official residence—a small log house, which stood a stone's throw from the present imposing palace where Lieutenant-Governor Cockshutt lives.

The old long blockhouse, sheeted with timber, is to-day, the sole surviving building of the log barracks in which the Rangers were quartered at the Old Fort at the foot of Bathurst street. The rest of it perished on the two occasions when the Americans sacked Toronto in the war of 1812.

Recruiting for the Rangers proceeded briskly. In the connection the following advertisement appeared in the official Gazette: "Recruits wanted for His Majesty's First American Regiment or Queen's Rangers. . . fifty active young men, gentlemen volunteers shall receive ten guineas bounty money each on their arrival at the headquarters, be clothed, accoutred, victualled and paid agreeably to His Majesty's regulations. None need apply to Lieut. Brooking at Niagara, but such as are perfectly fit for the most active service, at least five feet 4½ inches high, healthy and stout."

A pen picture of the future Toronto and the landing of the governor and his Rangers at Toronto is given in John Ross Robertson's compilation of Mrs. Simcoe's Diary. On Tuesday, 30th August, 1792, the lady writes: "The Queen's Rangers are encamped opposite the ship. After dinner we went on shore to fix a spot whereon to place canvas houses; we chose a rising ground divided by a creek from the camp which is ordered to be cleared immediately. The soldiers have cut down a great deal of wood to enable them to pitch their tents. We went in a boat two miles to the bottom of the Bay and walked through a grove of oaks where the town is intended to be built. A low spit of sand covered with oak, forms the Bay and breaks the horizon of the lake. The water in the Bay is beautifully clear and transparent."

The Rangers could throw aside their stiff-looking clothes and wield axes as well as tomahawks. Farther on in her diary, the governor's wife remarks that: "On this day the Rangers began to hew a road through the forest from York to the log fort at Lake Simcoe."

The road was destined to become Yonge street. Bond Lake, where summer picnickers foregather, is named after Sergeant Bond, a Ranger who took part in that operation, and who later settled on land hard by.

Among the historical relics presented to Toronto through the generosity of Frederick B. Robins, are the swords of Col. John Graves Simcoe, as a work by him when in command of the Queen's Rangers.

Floating Gardens.

In old-time Mexico and in Kashmir there were real floating gardens.

Mexico City is surrounded by a lake crossed by long causeways built in the time of the Aztecs. As the city was too small for gardens the Aztecs made great rafts of wood and wickerwork, 100 yards long and more, and filled them with a couple of feet of soil. Trees were planted on these floating gardens, to give shade, and huts were built for the gardeners.

Some were vegetable gardens and others grew beautiful blossoms for the emperor and to adorn the temples of the sun. It was easy to bring the vegetable produce to market—you just punted the garden in from the lake and sold the stuff to passers-by on the quay.

The long spring ground around the city of Kashmir is liable to floods each rainy season; the vegetable gardens are made so that they rise on the flood, on the same plan as those of ancient Mexico. During the dry weather the floating gardens are run aground, on the beach or on a shoal. You would not suspect, from a glance, that they were anything out of the common.

But when the torrential downpour comes and the water rises, lo and behold; the gardens rise with it, and cruise gently hither and thither until a convenient anchorage has been found. Then stout poles are rammed into the bottom and the gardens are moored until fine weather comes again.

Joke Was on the King.

The late King Christian of Denmark was what might be termed a good sport. He once plunged in and saved a sailor from drowning. Not long ago before his death he was cruising in his yacht off the Danish coast when he was startled by the sound of fire arms. He ordered the yacht to turn at full speed in the direction of the sound and soon came within range of a fearful spectacle. From the deck of a steamer some men were firing on a rowing-boat, and as the Rita came near a girl threw herself from the boat into the water. A motor launch was lowered from the yacht, and the drowning girl was hauled aboard this, by the king himself. His majesty then noted a boat with a huge camera, and found that he had been acting for the benefit of a cinematograph operator. Although annoyed the king saw the humor of the situation, and gave permission for the film to be exhibited.

Many farmers claim hat Higgins' White Hellebore (mixed 1 lb. with 3 lbs. of cement) makes a sure killer for lice on cattle. This brand for sale at WALLACE'S only.

FAMOUS WHEAT FARMER

AWARDED CHAMPIONSHIP AT THE CHICAGO GRAIN SHOW.

Young English Major Went West on Account of Pulmonary Weakness Caused by Gas Poisoning Makes Rapid Strides at Farming In Alberta.

Coming to Alberta to be cured of pulmonary weakness, caused by gas during the Great War, a young Englishman, in a little more than three years has become the most famous farmer in Western Canada—the grower of the world's best wheat. To make such distinction the more impressive, it may be added that before settling in Alberta in 1920, he had no previous experience in agriculture.

The young man is MAJOR H. G. L. Strange, M.C., owner and operator at Penndale Farm, Penn, Alberta, and the achievement which won him fame almost overnight was the awarding to his Marquis wheat seed the grand championship at the recent International Grain Show at Chicago. Since he won first place in the wheat competition and in all, fifteen of the twenty-five prizes in this class, he was hardly challenged for the grand championship.

Major Strange's sweeping victory was all the more agreeable to the adopted province because Alberta had not previously captured the premier award in wheat, this prize going invariably to Saskatchewan. In fact, Alberta unostentatiously assumed that Saskatchewan's wheat seed was superior to that grown in Alberta and derived a compensating solace from the fact that this province took the first prizes for oats seed, which performance, by the way, it repeated this year, with J. W. Richlands, of Lacombe, in first place and Joseph Smith, of Wolf Creek, another Albertan, in second.

Alberta farmers could hardly realize that a gas engineer, for such is Major Strange's profession, could accomplish such sensational results in a scant four seasons' farming but he did more than that. Starting in 1920, he began showing seed at the Chicago exhibition the next year and in the face of the keenest competition he won third prize for his Marquis wheat, second for his Victory oats, fourth for his peas and seventh for his barley.

Only exhibitors at Chicago can realize fully what a feather it is in a farmer's cap to win three places in four distinct competitions. How much more remarkable is it that Major Strange should win them in his second year's operations, more especially in view of the fact that he had no previous experience in agrarian pursuits?

In 1922, he won eighth place with his wheat, third with peas and fifth with barley.

Then in 1923, he won the outstanding honors of the whole show.

Naturally the question is asked,—How did Major Strange so quickly become an expert farmer with an international standing?

The answer is that he started right and continued as he started.

When he went to Alberta in 1920 he had no definite intention of locating in there but after a careful investigation, in'ving tests of soils and examination of weather records, he decided that here was an extremely fertile field if the proper methods were employed.

His next step was to consult the Federal and Provincial experts on agriculture. Principally he gained knowledge from the field husbandry department of the University of Alberta. His researches convinced him that success lay in growing registered seed and having bought about 1,000 acres at Penn, he put this conviction into effect with what results his victories at Chicago indicate.

From the outset he used registered seed only and he bent every effort to improve it. In 1922, for example, he imported from France what is reputed to be the finest seed cleaning machine in the world.

Major Strange does not confine his attention to grain. He is an enthusiastic advocate of the "Large Black" hogs as the best bacon type and he imported a pen of these from England to give him a start.

He is even more enthusiastic about poultry and it is his ambition to have the highest laying flock of Barred Rocks on the American continent.

These four short years in Alberta have brought him quick honors from his fellow farmers for already he is president of the Alberta Seed Growers Association, director of the Canadian Seed Growers' Association, member of the Dominion Government's Advisory Seed Board and secretary of the Alberta Record of Performances Poultry Breeders' Association.

This is his career? By profession he is, as mentioned, a gas engineer. He was trained at Sir W. G. Armstrong, Whitworth and Company, Manchester, England. He has to his credit three years' military service in the South African War. For ten years he was general manager of the Honolulu Gas Company, Honolulu, Hawaii.

He saw four years' service in France during the world war in the Imperial Royal Engineers, serving, with the Poison Gas Onensive Corps. He was three wounded, was awarded the Military Cross and was mentioned in despatches twice. He also saw special service with the Grand Fleet and the Royal Flying Corps.

Talk Is Cheap.

The talkative man who had a penchant for statistics, was discoursing to his neighbor on a Toronto street car on the amount of money spent in race track gambling.

"Listen," he said, "if all the money that was bet on the Zev-In Memoriam race was to ours to divide. What would we get?"

"Properly intoxicated," replied his bored neighbor.

Tuberculosis and Dairying.

The economic importance of tuberculosis in the dairy industry is shown by figures on the length of time cows remain in the milking herd. The figures, prepared by the United States Department of Agriculture, show that the average cow remains in the milking herd 4.2 years. However, when the cows removed on account of tuberculosis are not considered, it is found that the turnover is not nearly so great, the useful life of the average cow being 5.7 years. The application of the great cattle plague will cut down the costs of production of dairy products.

BEFORE MY BABY CAME

I Was Greatly Benefited by Taking Lydia E. Pinkham's Vegetable Compound

Sydenham, Ont. —"I took your medicine before my baby was born, and it was a great help to me as I was very poorly until I had started to take it. Just felt as though I was tired out all the time and would have weak, faint spells. My nerves would bother me till I could get little rest, night or day. I was told by a friend to take Lydia E. Pinkham's Vegetable Compound, and I only took a few bottles and it helped me wonderfully. I would recommend it to any woman that I am doing what I can to recommend this good medicine. I will lend that little book you sent me to any one I can help. You can with the greatest of pleasure use my name in regard to the Vegetable Compound if it will help others take it."—Mrs. HARVEY MILLIGAN, Sydenham, Ont.

It is remarkable how many cases have been reported similar to this one. Many women are poorly at such times and get into a weakened, run-down condition, when it is essential to the mother as well as the child, that her strength be kept up.

Lydia E. Pinkham's Vegetable Compound is an excellent tonic for the mother at this time. It is prepared from medicinal roots and herbs, and does not contain any harmful drugs. It may be taken in safety by the nursing mother.

BUFFALO ARE INCREASING.

Canada's Wild Wood Bison Roam Near Athabasca.

Have you tried a piece of buffalo meat? Like good beef but gamier, and mostly lacking fat, the flesh of the bison makes a pleasant change in one's fare. White hunters on the plains used to live for weeks on end upon a diet of straight buffalo meat and tea in the wild old days when bread and vegetables were unknown among the Indians. The meat from the Dominion Government park at Wainwright, Alberta, is not the first buffalo flesh to be sold in Toronto. Back in the sixties and seventies when vast herds covered the western plains of the United States and when almost every farmer in Ontario boasted a buffalo robe which he had bought for a song, meat used to find its way to Toronto via Chicago, says the Toronto Telegram.

To provide the feast for Toronto and other places and incidentally to kill off superfluous animals in the big herd at Wainwright, it seems that 1,847 buffalo were slaughtered last winter. So, as the herd is also said to number some 8,300 head last summer, Canada still has more than 6,000 of the animals at Wainwright. The park embraces 162 square miles of rolling sandy prairie, dotted with clumps of poplar and little lakes and though the soil is unsuitable for farming, it makes an admirable range for buffalo under natural conditions. Into this space, which is enclosed by screens of wire ten feet high, were turned the 708 than 800 animals forming the nucleus of the present herd.

The Government which started off hoping merely to preserve an almost extinct race of animals, now finds itself permanently in the butcher business—though it sets out the actual work of slaughter and sale to others.

To-day there are, counting the 3,753 buffalo in various parts of the United States, more than 6,000 at Wainwright, a few at Banff and one or two other places, not forgetting Toronto, plus the estimated 1,000 head of wild wood buffalo in Fort Smith, N.W.T., on the Slave and Peace River range, nearly 11,000 head in North America. There is, indeed, some admixture of domestic cattle blood, but the pure Bison strain predominates.

Much mystery enshrouds the wild herd of wood buffalo on the Peace River. Their sanctuary is a wild, rolling country quite uninhabited, forested with black spruce and poplar, and interspersed with grassy meadows. The Mounted Police who keep an eye on them, have very vague ideas of the size of the herd, which is kept from over-increase by the wolves. Though it is an offence to shoot one, there is little doubt that Indians occasionally pick out a choice animal. The wood buffalo, much larger than his brother of the plains is the biggest animal on the continent. Some think him a breed by himself, but others incline to the theory that the herd originated from plain buffalos driven north by hunters and that his change in size and color is due to evolution.

Racial Origins in Canada.

The census shows that 4,869,000 people in Canada are of British origin, divided as follows: English, 2,545,496; Irish, 1,107,817; Scottish, 1,173,824; others, 41,952. The population of French origin is 2,452,782, little less than the English. After that comes 56 different races. The year is sometimes expressed that Canada is being overrun with foreigners, but this notion is exaggerated. There is safety in the fact that the foreigners are divided into so many different classes. Persons of one particular race may herd together," but figures of all kinds do not find any such bond of union. The largest single group is German, with 294,-656 people, a very small percentage of the whole population, and next come Hebrews, 126,196; Ukrainians, 106,721, and Russians, 700,764. A person of British origin entering a district where many foreigners live and noting their peculiar accents and customs obtains a false impression that they are banded together and may become a menace to the community, forgetting that they come from a continent whose inhabitants are in many cases deadly enemies. Reasonable precautions should be taken against too large a volume of foreign immigration, but the figures shew that at the time of the last taking of the last census there was no cause for alarm.—Toronto Globe.

CASTORIA

For Infants and Children

In Use For Over 30 Years

Always bears the Signature of Chas. H. Fletcher

WHEN HORSES EAT HAY

Do Not Feed Them Too Much or Too Long.

Mastication a Slow Process — Digestion Described—Oats and Hay Do Not Mix in the Stomach — Feed Grain Early to Skimmilk Calves.

(Contributed by Ontario Department of Agriculture, Toronto.)

A horse should not be given more feed than he will consume in one hour and a half or two hours. It is a wasteful and harmful practice to keep hay before horses all the time. The horse should have sufficient to satisfy hunger, and, if his teeth are in good condition, two hours of undisturbed feeding morning and night, with an hour and a half at noon, will put as much food into his stomach and intestine as these organs can properly take care of.

Mastication a Slow Process With Horses.

Mastication in the horse is a slow process. It is fifteen to twenty minutes to properly chew and swallow a pound of hay, and from five to ten minutes with a pound of oats. The salivary secretion during feeding with an average horse ranges from 8½ to 19½ pints per hour. This secretion makes it possible for the horse to properly masticate and swallow the food, each pound of hay mixing with four times its bulk of saliva, and each pound of oats with an equal weight. After mastication, the bolus of food passes to the stomach and lies in the lesser curvature until there is sufficient accumulation to distend the organ and press the material to the greater curvature, where gastric juice begins to act on it.

Work of Digestion Described.

As the stomach distends through food being pressed in the ingesta (food on which the gastric juices are acting) is forced out through the pylorus into the intestines, where the gastric juices have full opportunity of acting. If the quantity fed is not more than what the horse can eat in two hours, the stomach and intestines can accommodate it for full and proper digestion. If the quantity of hay and oats is such as to keep the horse eating continuously (not horse gluttons), feed will be forced through the stomach and intestines too quickly to permit of proper and full saturation with gastric juice, hence the wasteful practice of having hay before the horse all the time when he is standing to feed is stated, there is no absorption from the stomach of the horse, this function being performed by the intestines. Under normal conditions and with meals feeding the food remains in the horse's stomach long enough for the gastric juices to convert 40 to 50% of the carbohydrates into sugar and from 40 to 70% of the proteins into peptones. Overeating, which causes overloading of stomach and duodenum, is said to be also sensible of choking the threshing machine and causing general waste, sending the grain out with the straw.

Oats and Hay Do Not Mix in the Stomach.

If a horse is fed on oats and hay in succession, the stomach will, on examination, be found to contain some substance similar to what, arranged in strata, the first food taken being in the pylorus and the last in the lesser curvature. The contents of a horse's stomach are squeezed and pressed, but not churned, as is the case with cattle.

The regular arrangement of food in layers is disturbed when a horse is watered after feeding. A portion of the food may be washed out of the stomach. The water which a horse drinks does not stop in the stomach but passes directly through it on its way to the caecum. For this reason it is advisable to water first and feed afterwards.—L. Stevenson, Dept. of Extension, O. A. College, Guelph.

Feed Grain Early to Skimmilk Calves.

At the time calves are changed from whole to skimmilk they are ready to begin eating small amounts of grain, which should be placed before them in small feeding boxes. Or if they are tied in stanchions for milk feeding, the grain can be put in the manger before they are released. Just a very small handful is all the calf will take at first, and only as much should be fed as the animal will clean up.

Ground corn is very palatable, and it can be fed alone or in combination with other grains, such as ground oats and bran, and some oil meal. It sometimes helps to get the calf started on grain by putting a small amount on its tongue and muzzle when the empty milk pail is taken away. This also puts a stop to sucking the ears of the calf in the next tie. After the young animal's appetite for grain has increased, the corn and oats can be fed whole, but many feeders continue to let them have ground grain.

A good grain mixture to feed to growing calves is made up of 500 pounds of ground corn, 300 pounds ground oats or wheat, and 100 pounds lindseed oil meal.

Hay can also be placed before the calves at this time in a small rack. Clover hay, mixed hay, and timothy, or alfalfa hay not too leafy, are as satisfactory.

An early start in grain and hay ensures the proper development of the digestive organs of the young animal, and assists in promoting vigorous growth.

Pack Up Your Dishes.

(A Song for Girls' Clubs.)

Pack up your dishes in the old dish pan
And wash, wash, wash.
While we've got soap and water near at hand,
Scrub, girls, use the brush,
What's the use of leaving them?
To grumble is all-bosh.
So pack up your dishes in the old dish pan
And wash, wash, wash.

Accidents In Ontario.

There were 61,316 accidents reported to the Ontario Workmen's Compensation Board during 1923, 879 of them being fatal, as against a total of 50,411 during 1922, of which 418 were fatal. While there were over 10,000 more accidents reported during 1923 than in 1922, the increase was in those of a minor nature. The largest previous yearly record of accidents was in 1920, when the total was 54,851. The total benefits awarded during 1923 amounted to $6,173,761.74, as against $5,692,-596.61 in 1922, and $6,189,263.49 in 1921.

The Car That Tackles Every Job

When a man needs a car for many jobs he turns instinctively to the Ford touring car.

Primarily, the Ford touring is a family car and as such has established a splendid reputation for service and dependability.

But its usefulness does not end there. You will find the Ford touring doing every job that cars have ever been used for—making the quick run to town on urgent errands—taking produce to market and supplies back home—doing everything, in fact, that a utility car is called upon to do.

Why Ford Performance

No matter where you live or drive your car, the nearest service station is always a Ford service station

And it does them all quickly, economically and satisfactorily. A real car for work and recreation.

F. O. B. Ford, Ontario $445. Taxes extra. Electric starting and lighting equipment $85 extra.

See Any Authorized Ford Dealer

Ford

CARS - TRUCKS - TRACTORS

ANNOUNCEMENT

Belleville Motors Limited:

Announce that all new Ford Models may be seen at GRAHAM'S GARAGE, Dundas St., East Napanee.

Genuine Ford Parts and Repairs may also be secured from the Graham Garage.

Belleville Motors Limited

Ford Dealers

NAPANEE and BELLEVILLE

Wants to Be Serious

Ben Turpin, famous comedian, inset, and the Ste. Anne Basilica now in course of erection.

YES! Ben Turpin is permanently cross-eyed, though his feet are not the monstrosities they appear when made up for the screen. Queebecers who discovered this when he and Mrs. Turpin stayed at the Chateau Frontenac recently were also surprised to find them a most retiring, modest, quietly dressed and devoted couple, quite unlike the movie people one imagines.

The manner in which Mr. Turpin has risen supremely over the handicap of those famous eyes is an example of the courageous turning of an impediment to good account. "I love serious acting," said Mr. Turpin when interviewed on the Canadian Pacific en route to Montreal, "and long to play tragic roles, but, of course, I haven't the looks. So I do the next best thing—I make people laugh. Moreover, it's a pretty hard job being funny all the time. Often I feel more like crying. But I've got to make 'em laugh or my head will be chopped off."

Ben is an American of old stock but Mrs. Turpin is a French Canadian. Hence this was not by any means the first visit of the comedian and his wife to Quebec, but the trip on this recent occasion was somewhat in the nature of a pilgrimage from Los Angeles to the Shrine of Ste. Anne de Beaupre.

Ste. Anne de Beaupre will again be the Mecca of thousands of pilgrimages. The new Basilica, work on which is being hurried as much as possible will not be ready for occupation for some two or three years yet, but the little wooden church which, since fire destroyed the old Basilica, has housed the shrine, is serving a useful purpose and this summer will no doubt see many sticks and crutches added to the pile within its doors.

DAVY & ALLISON

Plumbing, Furnace Work, Tinsmiths.

Hardware, Paints and Oils.

Stoves, and Furnaces.

DAVY & ALLISON,
Next to Oaten's.

GIVE US A TRY ! !

We Sell For Less

Shredded Cocoanut, per lb.	25c.
Lennox Laundry Soap, 6 bars for	25c.
Sardines, per can	7c.
Prunes, 2 lbs.	20c.
2 lbs. Congo for	20c.
Cow Brand Baking Soda, large package	05c.
Our own Baking Powder, lb. tin	20c.
Black Pepper, 1 lb.	25c.
Good brooms each	49c.
Choice fresh cheese per lb	23c.
Shortening, per lb.	16c.
4 bars White Naptha Soap.	25c.
Classic Cleaner, 10c. per can, 3 for	21c.
Good Green Fanning Tea, per lb.	30c.

Try our Monarch Brand Coffee, ground while you wait, per lb., 50c.

We have a fine assortment of cake from 15c. to 50c. per lb.

DENISON BROS.,
North Centre St., Napanee.

FRED S. SCOTT
BARBER and TOBACCONIST
John St.
(One door south of Express Office.)

Everything clean and sanitary.

Satisfaction guaranteed.

We carry a full line of pipes, cigarettes and tobacco. Our prices are right

Bring your films to us. 25 years experience at developing and printing. Enlargements made on short notice. Mail orders will receive prompt attention.

Government Standard
Field Seeds

Garden Seeds in Bulk
Flower Seeds
Fertilizers

GEO. E. WINTER,
SEEDS
Dundas St. Phone 78.

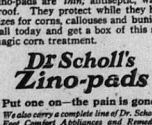

CORNS
end the pain
quickly, *safely*

In one minute you can end the pain of corns with Dr. Scholl's Zino-pads. They end the misery of corns by eliminating the cause, *friction-pressure*. No danger of infection from cutting or corrosive acids.

Zino-pads are *thin*; antiseptic, waterproof. They protect while they heal. Sizes for corns, callouses and bunions. Call today and get a box of this *new*, magic corn treatment.

Dr Scholl's
Zino-pads

Put one on—the pain is gone!
We also carry a complete line of Dr. Scholl's Foot Comfort Appliances and Remedies

The Haines Shoe Houses

Daly's Good Tea is dependable—When you buy a pound you know with certainty that you will serve a tea rich in flavor and of the proper strength, one that will make the members of your family or your guests exclaim, "What a splendid cup of tea." This famous brand for sale at WALLACE'S DRUG STORE.

Dr. Ralph Aylsworth, eye specialist, will be at F. W. Smith & Bros., next Saturday.

Broadcasting, nickle plated copper Tea Kettles, re-inforced ears, at $2.25. Tune in.

22-2 BOYLE & SON.

Remember the dates, Tuesday and Wednesday, May 6th and 7th, Trinity Young People's Union will present the drama, "The Passing of the Third Floor Back," in three acts. Admission 35 cents. 22-2

Mr. and Mrs. James Henderson, Camden East, have gone to live with their daughter, Mrs. M. Wagar, Switzerville West, as Mrs. Henderson's health is failing. Their many friends are sorry to lose them from the village as they were good residents.

Neither silver nor gold,
Can better it's flavor,
Wherever it's sold,
Du-Ko finds favor.

Makes delicious desserts in five minutes. Lemon, Chocolate and Maple-Cream flavors. For sale by all grocers.

The following would be a good sign to have erected on all roads leading into Napanee : "Go Slow and See Our Town ; Go Fast and See Our Gaol." However, motorists will do well to read the adv. in this issue concerning the enforcement of The Motor Vehicles Act inside the corporation limits.

A quiet wedding was solemnized at the home of the bride's mother, Lindsay, Ont., on Wednesday, when Miss Mary A. Balfour was united in marriage to Mr. Eugene Milling, Tampey Hill. Mrs. Milling is a daughter of the late Rev. D. Balfour, who held a pastorate on the Selby Circuit some years ago.

On Monday, May 5th, 1924, from 8 to 9 p.m., standard time, Mr. W. O. Stevens, son of Mr. and Mrs. Chas. Stevens, Napanee, Manager of the Apollo Theatre, Davenport, Iowa, will broadcast a concert programme. A prize will be given to the person farthest away from Davenport who hears the programme. Also a prize for the best account of the programme.

The 105th anniversary of the founding of Oddfellowship in America was fittingly celebrated by the members of the fraternity in Napanee on Sunday afternoon. Members of Mt. Ararat Encampment, Napanee Lodge No. 86, Argyll Lodge No. 242 and the Ladies of Queen of Sheba Rebekah Lodge, attended Divine service in Trinity Church, where P.D.D.G.M. Bro. Tanton, addressed them.

The funeral of the late George Allan, who was the victim of an auto accident near Pickering, was held on Thursday afternoon, from the residence of Mr. Don Clark, South Napanee. Services were held in Grace Methodist Church. A firing party of war veterans, with the Napanee Band, accompanied the remains to the church and cemetery, where the firing party fired three volleys and the last post was sounded by Mr. Don Scott. A deputation from Albert College also followed the remains. Rev. W. E. Kidd, Kingston, assisted in the service.

In the marbles and jacks contest, which has been running for some time by The Toronto Daily Star, Miss Lena Kinkley won the honors in the jacks contest for Napanee, and Master Ralph Vanalstine was declared the successful winner in the marbles contest. As a result of their win both contestants were given a trip to Toronto to participate in the finals with the district winners from all over the province. Although they were not successful in the finals, Miss Kinkley was the recipient of a very handsome necklace, and Master Vanalstine received an Ingersoll watch. Both contestants are to be congratulated on their success.

DEATHS

Asselstine—At Centreville, on Wednesday, April 23rd, 1924, Jack Asselstine, aged 1 year, 9 months.

Bogart—At Napanee, on Monday, April 29th, 1924, Frank C. Bogart. Private funeral Wednesday afternoon, at 2.30.

Chalk—At North Fredericksburgh, on Friday, April 25th, 1924, Mary Chalk, beloved wife of Richard Chalk.

Close—At North Fredericksburgh, on Thursday, April 24th, 1924, Ann Close, beloved wife of Mr. John Close, aged 83 years.

Melburn—At Richmond, on Friday, April 25th, 1924, Leonard George Melburn, aged 63 years, 1 day.

Mihell—At North Fredericksburgh, on Monday April 28th, 1924, Minnie Mihell, aged 1 year, 9 months.

PERSONALS

(All our readers are cordially invited to hand in, or send in, any news they may have for this column).

Mr. Bert Wallace was in Toronto a few days last week.

Miss Effie Anderson spent last week with friends in Kingston.

Mrs. John Forester, Bath, is visiting her son in Buffalo, N.Y.

Mrs. H. F. Bell, Moscow, spent last week with her sister, Mrs. Ansley, Toronto.

Messrs. Billy Reeve and Tom McGraw spent the holidays in Ottawa.

Mrs. Morin and daughter, Bath, Me., are guests of her mother, Mrs. A. W. Grange.

Mrs. W. S. Detlor left on Sunday to spend a few weeks with Mr. and Mrs. Travers at Walkerville.

Mr. Richard Richardson, who left for Detroit a couple of weeks ago, is in Kingston General Hospital for treatment.

Mr. W. S. Herrington, K.C., delivered an address to the U.E.L. Association at Belleville, on Wednesday evening last.

Mr. and Mrs. W. J. Trenouth and Miss Sheridan spent the Easter holidays with friends at Bowmanville.

Mrs. W. F. Gerow has returned to Napanee after spending the winter in Buffalo and Hamilton.

Rev. J. N. and Mrs. Loveless, Centreton, spent Easter with Mr. and Mrs. Henwood, Morven.

Master Grant Anderson, Ottawa, spent Easter with his grandfather, Mr. R. B. Allen.

Miss Katie Gallagher entertained her young friends to a splendid dance in the I.O.O.F. dance hall on Thursday evening last.

Mrs. C. Stewart has returned from visiting her sons in New York.

Mrs. Egerton Boyce, Port Hope, spent the holidays with her parents, Mr. and Mrs. J. F. Smith, South Napanee.

Mr. R. M. Gleason, of Montreal, and Miss Evelyn Gleason, of Toronto, spent the holidays with their parents, Mr. and Mrs. J. Gleason.

Miss Josephine Dennee attended the O. E. A. convention in Toronto last week, as delegate from the L. and A. Teachers' Association.

Mrs. C. F. Allison, Adolphustown, Vice-President of the Federated Women's Institutes, returned on Wednesday from Toronto, where she has been attending a meeting in the Parliament Buildings.

Mr. and Mrs. J. W. Hambly spent last week with Dr. and Mrs. Hollis in Toronto.

Sheriff Vandervoort was in Toronto on Sunday attending the funeral of his brother-in-law, the late J. K. McCargar.

Mrs. W. J. Trenouth is in Wellesley Hospital, Toronto, for treatment.

Miss Murial Shannon, Toronto University, spent the holidays with her parents, Mr. and Mrs. W. J. Shannon.

Rev. A. J. Terrill, pastor of Grace Church, occupied the pulpit of Colebrooke Methodist Church, on Sunday afternoon, at the annual service for the I.O.O.F.

Mr. P. A. Blute, of the Standard Bank staff, Belleville, has been transferred to the branch at Brantford.

Miss Marguerite Creighton leaves on Wednesday for Stirling, Ill., where she has accepted a position in the hospital at that place.

Mr. Ernest W. Loyst returned on Thursday from spending the winter at Tampa, St. Petersburgh, Miami Homestead and other points in Florida, with Messrs. Cannon and McElroy, of Kingston. The party returned by auto a distance of 2000 miles in nine days, having a very enjoyable trip.

B. & H. English White Paint for inside use covers so much more space and gives so much better finish that it pays to use it. One coat is equal to two of the ordinary brands. For sale at WALLACE'S.

Notice.

After the 15th of May, F. W. Smith & Bro., who are selling their entire stock of jewellery and silverware at cost, will not be responsible for articles left with them for repairs.

Posts and Markers of all kinds in stock

Lettering in Cemeteries Promptly Attended to

PERPETUATE YOUR FAMILY NAME
with a Monument worthy of it.

Place one of our handsome, serviceable monuments over the family plot and mark that resting place forever.

Let us show you our Spring stock of the very latest designs.

We have also a large number of lettered memorials ready to be erected, which would help you to select one—large or small as you desire.

With all the latest machinery for cutting, carving and lettering monuments, and our low overhead expenses, we are able to save you money on any class of work, which is fully guaranteed. Get our prices first.

WM. M. HOWITT,
DUNDAS STREET. NAPANEE, ONT.

"Why are you lugging home that expensive box of candy ?"

"Just playing safe—my wife kissed me this morning so I think it must be her birthday or our wedding anniversary."—Selected.

The Napanee and Lennox and Addington "Old Boys' Re-Union" will be held in connection with the Napanee Fair during the week of September 8th, 1924.

HE'S QUALIFIED

Manager : We want a man for our information bureau. He must be wide awake and accustomed to complaints

Applicant : That's me. I'm the father of twins.

"MAY" WILL BE A MONTH OF SPECIAL ATTRACTIONS AT ROBINSON'S

The family purse will show a satisfactory surplus if you do your buying in our store. THURSDAY, FRIDAY and SATURDAY our Women's and Misses' Wearing Apparel Department are featuring several dependable values.

All lines offered, even at special prices, are sold to you carrying our label which means, when translated, perfect and permanent satisfaction:

MISSES' STRAIGHT-LINE VELOUR COATS, SPECIALLY PURCHASED TO SELL AT $14.45 EACH

With smartly styled, attractive looking Coats selling at $14.45 each, no girl need go without a new Spring Coat.

These garments are cut on slim, slender lines, they are becomingly ornamented with silk cable stitching and have collars that becomingly muffle up. Each coat is neatly half-lined with grey satinette.

They come in three colors and in 14, 16, 18 and 20 Misses' sizes.

$24.95 BUYS NEW SPRING COATS PRICED FORMERLY FROM $28.50 TO $35.00

In this group no two garments are alike. Styles vary, trimmings vary, yet each and everyone is absolutely new and up-to-the-minute from collar to hem. Many coats are lined throughout, some with satin.

Obtainable are lovely Plaids, Marvellas, Bolivias and Tweed stripes.

These values cannot be duplicated.

BEAUTIFUL SPRING SUITS WILL BE SOLD AT $35.00 ON THURSDAY, FRIDAY, SATURDAY

In this excellent assortment are many Suits that were originally much higher priced. They represent the cream of the Women's Suit trade. Each garment is a masterpiece in suit making. The lines are absolutely authentic from every fashionable angle. Tricotine and Poiret Twill are the materials featured. Each suit coat is crepe or silk lined. Navy and Black are the shades offered. Wide range of sizes.

ENGLISH TWEED COATS—FASHIONABLY CUT ARE EXTRAORDINARY VALUE AT $11.75

This value is exclusively a Robinson feature and one not easily duplicated.

These Coats coming in tailored boyish form styles are particularly good for motoring.

The material is a product of an English mill and will give unquestionable wear and genuine satisfaction.

Can be had in either neat hair-line plaids or in plain colors.

Comes in sizes from 1 6Misses' to 42 Women's.

WOMEN'S AND MISSES' SPRING SUITS REDUCED TO $26.95. WERE UP TO $35.00

If you are contemplating a new Suit we advise you to see this range of uniquely styled garments. They emphasize all that is new in Spring Suits. They have style, quality of material, dependable linings and excellent finish.

In this group are styles suitable for Matron or Miss. Navy and Black are predominating colors.

FINE PLEATED WOOL CREPE SKIRTS $5.95 EACH

For Spring and Summer wear every well groomed woman is choosing Wool Crepe Sport Skirts. These special value skirts are made from fine all wool French Crepe. They come neatly pleated in shades of Navy, Black, Pearl, Sand and Cocoa.

These garments compare with the average $7.50 skirts favorably.

OUR VISITORS

During the Easter holidays we were visited by many out-of-town visitors. Many of these people came from large centres. They went through our store, and examined the stocks in our various departments. They were amazed with the variety and the attractiveness of our values. Many purchased, others are contemplating. We invite you to choose from the finest that we have offered in years.

Our guarantee of solid satisfaction goes with every sale.

THE ROBINSON COMPANY, LIMITED.

NEW SPRING HATS GO ON SALE THIS WEEK

Thursday, Friday and Saturday

AT $3.39 EACH

Last year our $3.39 Sale helped a lot of women in purchasing their Spring Millinery. This season our selection at $3.39 easily surpasses our last year's efforts.

In this present group are hats suitable for all concerned. Obtainable are medium and small shapes, obtainable are hats in bright colors or all black, obtainable are hats smartly trimmed with jaunty ribbon bow or profusedly ornamented with flowers. No two are alike, individuality is forcibly and properly stressed. It is a gigantic effort to give you great value. Come and share it.

We Mention Several Outstanding Values Procurable in our Staple Department

Acorn Table Oilcloth is the best quality made. Procurable in the latest colored patterns and in plain white, 45 in., at 50c., and 54 in. at 65c. yd.

Oilcloth Damask pattern table cloths at $1.25 each, 54 inches square.

Featherproof Ticking, the very best Canadian quality, comes in two widths, pillow width, 27 in., and ticking width, 32 in., priced at 60c., and 65c. yd.

Unbleached Cottons are priced according to quality, at 15c., 18c., 20c., 25c., 30c. and 35c. per yd. The best 36 inch unbleached quality is 25 cents per yard, while the best 40 inch grade is 30 and 35 cents per yard.

Apron Ginghams, 39 inches wide, with or without border, are 30c., 35c., and 40 c. per yd.

Dress Ginghams and Chambrays that wash and retain their good appearance range in price from 19 to 25 cents for the 27 inch width, from 25 to 50 cents for the 32 inch width, and from 60 to $1.00 for the 38 inch width.

Dainty Check Nainsook for lingerie wear is one of the much favored materials and is obtainable in shades of Rose, Pink and White. 36 inches wide at 40 cents per yard.

Nurses Cloth for house dresses, boys' or girls' wear, gives most satisfactory service. The coloring is absolutely fast and can be had in plain or stripe patterns. The shades are Cadet and Navy. Obtainable in 27, 32 and 36 widths and priced at 25, 35, 45 and 65 cents per yard.

A VERY SPECIAL PRICE IS PLACED ON THESE DESIRABLE WOOL FABRICS

Featuring Homespun and Tweed, suitable for making Suits, Coats, Skirts, 54 inches wide, $1.48 per yard. Regular values up to $2.75 per yard.

The above announcement conveys a real message of economy to those who require enough material for some special garment. We are taking about six of our real values in mixed Tweeds, check and diagonal Homespuns, and remarking them for a few days, selling at a real reduced price. Grey, Fawn, Green, Brown in two tone colorings form the color range.

Special Window Showing.

Sale commences Wednesday and continues until Saturday night (unless sold before). The quantity is limited, the value is extraordinary.

Hour of Sale, 9 o'clock.

WOMEN'S SPRING AND SUMMER UNDERWEAR

WOMEN'S CUMFY CUT LISLE VESTS PRICED 59c., 35c. EACH.

"CUMFY CUT" plain Lisle Vests with tailored top, can't slip shoulder straps, size 38, price 59c. each.

Cumfy Cut ribb Lisle Vests, finished with beading and lace at top, size 38, price 35c. each.

Opera top vests in ribb Lisle, finished with beading and lace at top, with ribbon shoulder straps, price 49c. each.

"Harvey Bloomers" in fine Lisle, with elastic at waist and knee. Size 38, $1.00 ; size 40, $1.25 pair.

"Harvey Bloomers," Balbriggan, size 38, 40, price 75c. pair.

Balbriggan Bloomers, with gusset, elastic at waist and knee. Size 38, price 50c. pair ; Size 40, price 59c. pair.

BOYS' COTTON HOSE, 50 CENTS PAIR

Boys' 1-1 ribb Cotton Hose, a good strong quality for extra hard wear. Color is fast Black with reinforced heels and toes. Sizes 7 to 10½, price 50c. pair.

Quality, Service, Value.

THE ROBINSON CO.
LIMITED

We close at 10 p.m. Saturdays. Other days at 5.30 p.m.